T. LOUIS POST-DISPATCH

Only Evening Paper in St. Louis With the Associated Press News Service.

55. NO. 42. ST. LOUIS, TUESDAY EVENING, OCTOBER 1, 1912—22 PAGES. PRICE ONE CENT.

TELLS AT INQUEST HOW HE SHOT MAN IN A STREET DUEL

Shinnick Says Cotty Warned Him He'd Kill Him and Fired First at Meeting.

HID AT HOME ALL DAY

Restaurant Man Testifies Cotty Remarked Shinnick Had Threatened Him.

William R. Shinnick, a chauffeur of 15[illegible] Franklin avenue, told a Coroner's jury, Tuesday, how he shot and killed his former friend, John B. Cotty, in a revolver duel near Jefferson avenue and Olive street Friday night. Coty, also a chauffeur, lived at the Garni Hotel with a woman who was known as his wife and who since has disappeared.

Shinnick testified he was in a saloon last Wednesday night when Cotty called him on the telephone and said: "Shinnick, I'm going to get you. I'll croak you on sight. I'll be right down there."

Shinnick went home, he testified, and remained there in hiding until Thursday night, when he went out to get a cup of coffee. Returning home, he remained there until Friday night.

Testifies Cotty Fired First.

"I went to Schneiter's restaurant at 2744 Olive street, and got some coffee," he said. "I left the restaurant about 2:15 and walked east. I heard someone call my name. I turned around, and saw Cotty with a revolver in his hand. He fired, and wounded my left arm. He fired two more shots at me. Then I pulled my gun and emptied it at him."

M. J. O'Brien of 2224 Cass avenue testified he met Cotty Wednesday night and Cotty asked him if he had seen Shinnick or Joe Swisher, a bartender. According to O'Brien, Cotty said: "They have been trying to put something over on my girl. If I run into either of them I'll bump him."

Swisher, who lives at 4272A Chouteau avenue, testified that while he was in Schneiter's restaurant the night before the revolver duel Cotty knocked him off a stool, beat and kicked him and tried to reach a revolver, which lay behind the restaurant counter, but was prevented from doing so by a waiter. He quoted Cotty as saying: "Now, I've got you and I'm going to get Shinnick."

Restaurant Man Witness.

P. J. Corcoran, cashier of the restaurant, denied that Cotty tried to reach a revolver after beating Swisher. He said he heard Cotty say to Swisher: "A fine friend I have in you. I held you up all winter and you and Shinnick tried to stick a knife in my back. Shinnick's going to shoot me, is he? Well, I'll see about that."

Two witnesses testified that before the shooting they heard either Cotty or Shinnick say: "Let's go out in the lot and settle this."

Two women who appeared at the Coroner's office Monday and said they wanted to appear as witnesses at the inquest were told to return Tuesday, but they did not.

Shinnick was held to the grand jury.

TROOPS PASSAGE DELAYED

WASHINGTON, Oct. 1.—Arrangements for passage of Mexican troops through Texas have been deferred by the State Department until an understanding is reached with Gov. Colquitt.

VARIOUS CREEDS IN ONE JERSEYVILLE PASTOR'S FLOCK

Methodist Took Charge of Other Congregations When Their Pulpits Were Vacant.

MEETINGS IN THEATER

The Rev. O. L. Markman Now Has Been Transferred to Lawrenceville.

Announcement that the Southern Illinois Methodist conference had transferred the Rev. O. L. Markman from Jerseyville to Lawrenceville, has revealed an unusual situation in the Protestant church life of Jerseyville.

For more than two months the Rev. Mr. Markman has been acting pastor of the entire Protestant community, except for the membership of the small German Evangelical church. His flock included Methodists, Presbyterians, Baptists and those of other denominations.

Jerseyville boasts of a population of 5000. Of these 3000 are said to be Protestants. And in spite of their conflicting dogmas, all of them have gladly received the Methodist parson's ministry because the pulpits of their own churches were vacant.

In addition, the Rev. Mr. Markman has preached the annual memorial sermons for the various lodges of the town. Business men who own no church affiliation were among the first, Tuesday, to express regret that the conference had transferred him.

The novel condition came about through vacancies in the Baptist and Presbyterian Churches. The Rev. W. W. Hicks, pastor of the Baptist Church, died early in June. The Rev. W. H. Jordan, pastor of the Presbyterian Church, resigned the last of June to take a pastorate at Cedar Rapids, Ia.

Mr. Markham invited members of the other church to attend services at the Methodist Church on Sunday mornings. On Sunday evenings he obtained the use of an open-air theater and here he conducted union services.

He visited the sick and afflicted of the three congregations impartially, although it added greatly to his work. He was called upon for funerals and marriage ceremonies in all of the brotherhoods.

During the time of his ministry doctrinal differences were not heard of in Jerseyville. His wife assisted him in his threefold labors.

When he departed for the annual conference, his Methodist congregation sent a unanimous request that he be returned to them. Their church was torn by dissension before his arrival, but all the sore places he has healed.

His new charge is a promotion. The congregation is larger and the salary is greater.

He will be succeeded by the Rev. E. T. Carroll of Benton, Ill. The Jerseyville Presbyterian Church recently called the Rev. W. S. Neeley to its pulpit. The Baptist pulpit is still vacant.

CALLS FOR HER FIANCE AND FINDS HIM ARRESTED

Girl Visits Store, Refuses to Believe He Stole $2 Until He Tells Her He Did.

When Miss Kathleen McAdams, 4273A Page boulevard, called at Schaper Bros.' department store at noon Tuesday for her fiance, James W. Dean, she found him under arrest in the superintendent's office. He had just admitted the theft of $2 when she appeared in the office.

The young woman grew indignant when first informed of the charge against Dean. She said such an accusation was preposterous. But when she asked Dean for the truth and he hung his head without replying, she burst into tears.

One of the detectives escorted her home while the other took Dean to police headquarters. She told the officer that she and Dean were to have been married in two weeks.

BRUCE-BROWN IS HURT

MILWAUKEE, Wis., Oct. 1.—Bruce-Brown, the automobile racer, and his mechanician, "Tony" Scudelari, were injured, very seriously, it is believed, in the overturning of Brown's Fiat car on the Vanderbilt racecourse here today. They were brought unconscious to a hospital here. Relatives of both have been sent for.

Both men suffered fractured skulls.

NO AID IN MOVING CROPS

WASHINGTON, Oct. 1.—The Treasury will make no deposits this fall in national banks to facilitate movement of crops. Assistant Secretary [illegible], who returned to Washington, where he conferred with Secretary MacVeagh, made this announcement.

MOTHER DEPRIVED OF CHILDREN; BABY SHE RENOUNCED IN COURT

MRS. SARAH REICK.

WILLIE REICK.

MOTHER WHO LEFT CHILD IN COURT WANTS IT BACK

She Fled, Hoping Other Two Little Ones Taken From Her Would Be Restored.

After a lonely and sleepless night, Mrs. Sarah Rieck, who renounced her 6-months-old baby Billy in the Clark Avenue Police Court because the law had deprived her of her other two children, sat on the steps of her home at 4217 Hunt avenue Tuesday and said she didn't care what became of her.

The frail, dark-haired woman of 40 seemed crushed and broken in spirit. The fires of indignation which caused her to defy Judge Kimmel of the Clark Avenue Police Court Monday had smoldered and died.

While she talked of her fight to keep her children she was making a quilted coat for her 3-year-old Pat, who, with his brother Henry, 8, was placed in the Mothers' and Babies' Home by Juvenile Court officers Saturday.

Tells of Lonesomeness.

"When I ran from the police court yesterday, leaving my baby behind me, I did not mean to desert little Billy," said Mrs. Rieck. "I thought that, rather than undertake to care for so small a child, they would return my other two children to me and my family would be reunited. I know I'll go crazy if they don't give back my children."

Little Billy was sent to St. Ann's Children's Home in the afternoon.

"It's a shame to separate them that way," said Mrs. Rieck. "I can't stay here without them. I will have to go out and work just to forget my troubles and this awful lonesomeness.

"My trouble started when Mrs. Naunheim, an attendance officer, came here two weeks ago and told me that Henry had been playing hookey. After that I went to school with him two mornings. The teacher said it would not be necessary for me to go again. Henry started to school last Friday, but played hookey again.

Henry, She Attacked Woman.

"Mrs. Naunheim came here Saturday. I heard her say that if I could not properly care for the children they ought to be taken away from me. That made me angry and I attacked Mrs. Naunheim. I think any mother who loved her children would have done the same. I have done all I could for my children. My husband's salary is only $9 a week. I made the money go as far as I could, and my children were well clothed, cared and fed. Anyone who says that I do not acknowledge that I owe are liars. I love my children.

"Those court officers will take care of my children. I have no definite directions, but I am coming into my own [illegible]

MAN WON'T TAKE PAY FOR NOTHING; 150 MEN STRIKE

Railway Exchange Building at Standstill Because of Engineer-Electrician Row.

One hundred and fifty men are on strike at the Railway Exchange Building, and the structural iron and concrete work is at a standstill, causing the Westlake Construction Co. a loss of $1500 a day and the men the loss of their wages, because an electrician and an engineer each is unwilling to draw a salary for doing nothing while the other does the work.

The construction company has installed an electric railway in the basement of the big building for hauling concrete from the mixer to the four hoisting columns. When it was put into operation Monday an electrician was put in charge of the electrical engine. The hoisting engineers demanded that an engineer be placed in charge.

Each Insisted on Running Engine.

To avoid a [illegible] down, the company offered to pay wages to both an engineer and an electrician. They assented. Then [illegible] question arose which should run the engine. Each insisted on running it.

Although the Company's agreement with the [illegible]ons, according to Paul Ditmar, company's attorney, requires that a jurisdictional question arise it shall be referred to the Building Trades Council before there is a walk-down, the busines agent of the engineers called them out.

As one of the engineers was hauling up the boom, a hook caught on a column and shirred off a number of bolts and displaced a plate, which fell three floors and injured one of the men. Another engineer left his boom suspended at a dangerous angle of 45 degrees, refusing to [illegible] representatives of the company.

Now the structural iron workers say they will not go back to work until the engineers who pulled off the strike are replaced by another.

A dispute has been referred to the Building Trades Council, which has [illegible]

FLINN HAS $144,30 COL.

Of Amount He Tells Se Investigating Comm He Used $99,384 in P sylvania — $9080 Outlay in the Same

Declares Man, Witho thority, Sent Wi Standard Oil Aske Aid in His Senatori

Progressive Party T Says C. R. Cra $70,000 Each to lette and Wilson

WASHINGTON, Flinn of Pittsburg [illegible] $144,308.29, according to a statement he gave to the Senate Campaign Expenditures Committee today." The total "Roosevelt" expenditures covering Flinn's personal activity as leader of the Roosevelt forces in Pennsylvania were $99,384.18. But the statement showed an additional sum of $9080, "expended by John Weller, treasurer [illegible]velt League." Other amounts expended by Flinn came under the head of expenditures in Republican and Progressive organizations for "Roosevelt expenses."

The statement in answer to repeated demands [illegible] what amount the [illegible] poses.

Elon H. Hooker, testified before the Crane of Chicago campaign fund timore conv[illegible]

Flinn said that his own [illegible] not aggregate [illegible] "I did not a[illegible] he said. "I bill was going [illegible] fectly willing [illegible] Flinn said [illegible] to the Roosevelt [illegible]setts. He [illegible] of $1000 [illegible] paign. [illegible] That was [illegible] he ad[illegible] told you [illegible] ing to [illegible] Roosevelt [illegible]

"I looked [illegible] "Do you [illegible] "No. I was [illegible] a sad lot," said Flinn.

Elon H. Hooker, national treasurer of the Progressive party, testified before Flinn went on the stand.

William Flinn on Stand.

Flinn next took the stand.

"I think it can be stated with safety that 85 or 90 per cent of the money expended for Colonel Roosevelt in Pennsylvania this was contributed by myself," said the witness. He said he contributed in all to the primary fund $102,384. He declared "the Taft people had spent $95,000 in our county."

"I think the money was all spent legitimately," he added, "but it was wasteful."

Senator Clapp called Flinn's attention to Senator Penrose's charge in the Senate, Aug. 22, that [illegible] had made a fortune out of mun[illegible]ls and had offered $1,000,000 or [illegible] to Senator Penrose and Israel [illegible]rham to secure the seat of former Senator Quay in 1906.

"What have you to say to that?" asked Chairman Clapp.

"Well, sitting here under oath, I will say that if Senator Penrose made any such statement as that, he lied," snapped Flinn. "Neither did I authorize any other man to make such an offer for me."

Flinn said he had never talked to Senator Penrose of Durham about the Senate. He declared he had brought no witness with him, who had talked to Senator Penrose about the seat.

"I also have a man here who [illegible] my name to a telegram appealing to the Standard Oil Co. for assistance," Flinn, referring to the telegram to Senator Penrose. [illegible] read in the New York August. "I did not authorize [illegible] to send the telegram."

"[illegible]ts had worked for the Standard Oil Co. and said he believed he could get me aid. I told him to go ahead in his own way, that I would be very glad if he could give me."

The man who signed this telegram was C. S[illegible]

SPENT TO AID OOSEVELT

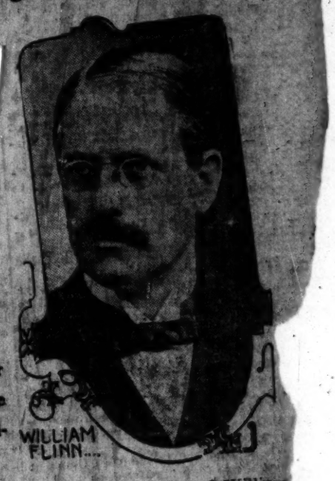

WILLIAM FLINN...

ct. 1.—The total expenditures of William [illegible] the 1912 Progressive campaign have been [illegible] to a statement he gave to the Senate Campaign Committee today." The total "Roosevelt" expenditures covering Flinn's personal activity as leader of the Roosevelt forces in Pennsylvania were $99,384.18. But the statement showed an additional sum of $9080, "expended by John Weller, treasurer [illegible]velt League." Other amounts expended by Flinn came under the head of expenditures in Republican and Progressive organizations for "Roosevelt expenses."

[illegible]ven to the committee was in answer to [illegible] Senator Oliver and Chairman Clapp to [illegible]sburg man had spent for all campaign

[illegible] national treasurer of the Progressive [illegible] went on the stand. He said that Cl[illegible] contributed $70,000 to Senator La [illegible] 70,000 to Gov. Wilson's fund prior to [illegible] practically at the same time.

[illegible]butions other [illegible] Roosevelt fund did [illegible] $20,000.

[illegible] contributions." [illegible] not know what the [illegible] cost, but I was per[illegible] pay it."

[illegible] had contributed $1000 [illegible] campaign in Massa[illegible] admitted a contribu[illegible] Senator La Follette's [illegible]

[illegible]ors I was a Roosevelt [illegible] and a general laugh [illegible]

[illegible] anything to do with [illegible] Southern delegates for [illegible] asked Senator Payn[illegible]

[illegible] over," answered Flinn. [illegible] in a financial way?"

[illegible] to see how our politics [illegible] stood. I just looked over [illegible]

[illegible]oker, national treasurer of [illegible]ive party, testified before [illegible] on the stand.

William Flinn on Stand.

Flinn next took the stand.

"I think it can be stated with safe[illegible]ty that 85 or 90 per cent of the money [illegible] for Colonel Roosevelt in [illegible] this was contributed by myself," said the witness. He said he contributed [illegible] in all to the primary fund [illegible]. He declared "the Taft people had spent $95,000 in our county."

"I think the money was all spent [illegible]legitimately," he added, "but it was [illegible] wasteful."

Senator Clapp called Flinn's attention to Senator Penrose's charge in the Senate, Aug. 22, that [illegible] had made a fortune out of mun[illegible]ls and had offered $1,000,000 or [illegible] to Senator Penrose and Israel [illegible]rham to secure the seat of former Senator Quay in 1906.

"What have you to say to that?" asked Chairman Clapp.

"Well, sitting here under oath, I will say that if Senator Penrose made any such statement as that, he lied," snapped Flinn. "Neither did I authorize any other man to make such an offer for me."

Flinn said he had never talked to Senator Penrose of Durham about the Senate. He declared he had brought no witness with him, who had talked to Senator Penrose about the seat.

"I also have a man here who [illegible] my name to a telegram appealing to the Standard Oil Co. for assistance," Flinn, referring to the telegram to Senator Penrose. [illegible] read in the New York August. "I did not authorize [illegible] to send the telegram."

"[illegible]ts had worked for the Standard Oil Co. and said he believed he could get me aid. I told him to go ahead in his own way, that I would be very glad if he could give me."

The man who signed this telegram was C. S[illegible]

A good start for this week

The volume of business carried by the St. Louis newspapers from its merchants on **Monday** of this week shows that these wide-awake merchants, profiting by past experience, find the Monday POST-DISPATCH, like all other days of the week, to be "the only way" of reaching all the families of St. Louis with their tempting bargains.

Here is the way the St. Louis merchants placed their advertising yesterday, Monday:

Post-Dispatch alone 43 columns

3 out of the 4 of the other St. Louis papers all added together..... 42 columns

Such evidence of a newspaper's supremacy in its home field, as the POST-DISPATCH shows day after day, year after year, is absolutely unknown in any other metropolitan city of the United States.

The reason is obvious on its face—

Profitable Results

St. Louis' ONE BIG Newspaper

...other Who Left Child in Court Wants It Back

Continued From Page One.

...an of her ...ited strength and ...s could do ...ing for her chil-

...Hunt avenue home in which the ... family has lived two years was ...erly a store. ...here is a large room ...nt and a small one in the rear. ...ttendance at ...Juvenile Court of... ...s may they found the home untidy. ...iture and bedding which never had ...unpacked were strewn about the ...r room and there was no evidence ...any effort had been made to put ...ouse in order.

Unable to Keep It Better.

...home is still in this condition. ...Rieck says that her strength has ...en equal to the task of keeping ...me in better condition.

...Withrow of the Juvenile Court ...cide whether the children shall ...in the homes in which they were ...the probation officers or shall ...ned to their mother. Though ...has been set for the hearing, ...ly will be next week. ...Rieck will have an opportunity ...r why she thinks the children ...ot be taken from her. The ...were placed in homes with the ...of Chief Probation Officer Ful... ...e is out of town.

...of the court say the two old... ...were taken from the Rieck ...use their mother was under ...attacking Mrs. Naunheim. ...e original intention to re... ...to her when she was re... ...they will be held pending ...

...6 DE... ...LED CARS BURN; 20... ...ASSENGERS HURT

NASH... E., Tenn., Oct. 1.—A Louis... ville &... ville express train, south... bound, w... wrecked near Elkmont, Ala., early tod... and according to reports re... ceived h... the entire train was de... stroyed b... mes. First reports said 10 passeng... had been hurt and a trainman ki... Relief trains, carrying doctors, are ... their way to the wreck.

Preliminary reports received at headquarters of the Louisville & Nashville Railroad say that all passengers on train No. 7, wrecked early today near Elkmont, Ala., have been "accounted for," but that an express messenger is missing.

The messa... is interpreted as indicating that ... passenger was killed.

The wreck ... train was southbound from Cincinn... and Louisville.

---

effective Inter... ...e Commerce Commission could re... to the matter of rebates, "and al... tely prevent the same, without any ... tional power if any kind."

"It was ad... for me to answer," added Harri... "that railroad matters would b... ded in any discussion you ... might have since writing your ...ge."

Science ...erstands the Stom...

Treating Ind... With Stuart's Dyspep...lets Is an Exact Science. It... Give Quick Relief.

Medical men hav... earned more about the stomach t... perhaps any other vital organ. ... have dis... covered why the sto... ch rebels certain conditions—w... causes formation of gases—w... causes f... ulency, heartburn, dys... sia, burni... sensation, brash, and ... the oth... disorders of the stom...

They have gone ...ther. They have found remedies ... all the... afflictions, these result... of improper digestion. They have ...arned that pepsin, hydrochloric a... and fruit salts are powerful di...tants that relieve quickly and su...ly all the troubles to which the sto...ach is subject. They have discovered that one grain of these properties will digest 3000 grains of food.

Stuart's Dyspepsia Tablets are not a medicine. They ... scientific compound that supplies the stomach with the digestive agents which it is itself unable to provide. When your stomach is sick and not working right—when it fails to give out enough of the digestive ...tices to properly take care of the food you eat, these tablets will make up the deficiency. You will have no indigestion. Your food will digest thoroughly.

You never can tell just when your stomach is going back on you. It gives no warning. If you eat a big meal, if you eat hurrie... take one of these little tablets. Y... avoid a lot of pain and misery.

Some of the most pr... men carry these tablets in the... pockets when they attend ba... etc., and never fail to take th...

Stuart's Dyspepsia Tab... sold by all druggists, at 50c a ...

ELECT... Powdered ... Has No Equ... As A Soap Maker, Cleaner and Disinfectant

...rdinary "Soap Powders" and "Cleaning" make you do the real drudgery. ...ctric Powdered Lye is the best and ...chest cleaner that takes right hold ... does the work itself.

...nstantly Cuts Grease ...lift from pots, kettles, kitchen ...rerators, ice cream freezers, bottles ... and tables snow white; best ... ing knives, forks, china, glass ware, ...rs, paint; makes best soap ... ...s water for making washing ...

...R DEALER ...robably has Electric ... his name and we will see that you ...lied promptly.

...ers Lye Co. ...uis, Mo.

Handsome New Ribbons

...ch Satin Ribbon in white, ...k, light blue, ... burgundy, Copenhagen, ...rin, emerald, ...ue, ... peacock blue, flame, old gold, cardinal, navy, brown, violet, fuchsia and black. The yard 35c

3-inch Moire Picot-edge Ribbon in amber, navy, cardinal, emerald, cerise, taupe, brown and black. The yard 35c

Scruggs-Vandervoort-Barney

Olive, Tent... and Locust Stree...

In connection with Jam... McCreery & Co., New Yo...

Auto Gloves

At our regular Glove Section, Tenth street side, we are showing an exceptionally complete line of Auto Gloves and Gauntlets for men. The qualities are absolutely dependable. Choice of the following—

New Auto Gauntlets, fleece lined or unlined, in tans and blacks, with perforated palms or backs. Prices range from, the pair $1.25 to $4.00

Fleece and Fur-lined Glovers are priced from $2.25 to $6.00

Every Need for Autumn or the Veiled Proph...

Can Best Be Supplied at the Vandervoort Store

This week will be an eventful one at Vandervoort's, with busy days of pl... for Fall and Winter and the Veiled Proph...t Ball.

Our varied stock and great range of prices permit us to meet every dema... St. Louis shoppers, whether it be for the most exclusive and highest quality or ... expensive Costumes, Millinery, Laces, Neckwear, Shoes and Gloves.

Bring a list of your needs and see how satisfactorily we can supply them.

English Motor Hats

For Autumn

English Motor Hats —just received from London — are being shown in a splendid selection of models. Many of them have veils—as illustrated—others are just the close-fitting kind that are comfortable for cold weather. The colors are earbeau, mauve, taupe and purple. The prices range from $12 to $25

New Feather Hats From Paris

A splendid lot of All-feather Hats—selected by our buyer while she was in Paris—are made of pheasant, guinea, coque heckle and Impeyan feathers. They are light in weight and range in price from $10.00 to $25.00

New Parisian Fans For the "V. P." Ball

We have just opened a large shipment of Parisian Fans personally selected by our buyer while in France a few weeks ago. The shapes and sizes are new in every respect.

The exquisite hand-painted ones are handsomer than any we have ever seen and the artist's name is on each. New effects are shown in the Spangled Fans, as well as in black and white and all-black. The sticks are pearl, shell or bone and prices range from $2.00 to $75.00

New Bags From Paris

In the same department you will find the newest Parisian Bags of silk and steel-studded velvets in delicate colors and black. These are for use with evening dress and range in price from $10.00 to $40.00

Odd Books at 10c

Valued up to $3.00

To make room for our new Fall holiday stock which is arriving very fast, we are making a reduction on odd copies of books regardless of their original price. Some of them were published at prices up to $3.00 and we are offering them at 10c

Webster's Dictionaries

Webster's New Century Dictionary, illustrated, limp leather binding and contains 1910 census. Price 85c

Webster's Universal Self-Pronouncing Dictionary with 1910 census, school edition, half leather binding. Price 69c

We Are Prepared to Do the Very Best Dyeing and Cleaning. Send Us Your Work Tomorrow

Substantial Additions to Our Stock of Women's Suits

Have Been Made Within the Week

Our stock of new Fall Tailored Suits has been added to materially within the last week. We are showing the highest grade of suits made in this country in the best of fabrics, while the styles and cut, the lines and tailoring are unexcelled. Broadcloth is one of the most wanted fabrics for suits and we are showing a large assortment priced upwards from $37.50

A Suit at $27.50

One stylish Suit just received is made of new two-tone cloth in three-button, straight front effect with Empire back and finished with a black velvet collar, while the skirt is high-waisted and cut on new lines with cluster of plaits at side-bottom. The colors are navy, brown and black. Specially priced at $27.50

A Suit at $30.00

Smart Tailored Suit made on half-fitting lines in cutaway effect and finished with top watch pocket. It is lined with soft black silk and trimmed with large bullet buttons. The skirt has panel back and plaits down the front. The materials used are fancy suitings and whipcords, while the colors are gray, brown and navy. Price $30.00

A Suit at $39.50

A coat Suit—32-inch coat—has edge smartly bound with braid and has a top watch pocket; lined with the best of satin. The skirt is made on the very latest lines in plaited effect. The materials are a beautiful quality of broadcloth, whipcord and suiting. The colors are navy, black and brown. Price $39.50

Another Suit at $30

A plain Tailored Suit that is exceedingly stylish has just been received in the new uncut velour cloth. It has a four-button coat made semi-fitting and is lined with the best of silk; it has finished top pocket. The skirt is on a mounted band and plaits are introduced. The colors are gray, wine, green and stripe effects. Price $30.00

Plain and Two-toned Corduroy Suits at $37.50 to $77.50

We are showing a handsome line of Plain and Two-toned Corduroy Suits made in straight and cutaway effect on semi-fitting lines. Some are trimmed with detachable white broadcloth collar and revers, some have the braid-bound edges. The skirts are on the straight lines with the new plait effect. One of our most popular models we have illustrated here. The colors are navy, brown, black and two-tone effects. Prices $37.50 to $77.50

Are You Securing Your Share of Real Laces

During This Annual Fall Exhibition and Sale?

If not, you should surely do so because we are offering the best kinds and most beautiful patterns the world affords at savings of about a third to even a half

Every piece in the lot is brand new—bought especially for this sale—and among the varieties included are:

Real Duchess, Real Rose Point, Real Point de Venise, Real Point de Flanders, Real Italian Filet, Real Point D'Alencon, Real Point Applique, Real Irish, Real Limerick, Real Carrickmacross, Real Irish Point, Real Irish Needle Point, Real Crochet Point and Real Val. Also the novelty makes of fine Brussels Lace, such as Bohemian, Bruge, Princess and many others too numerous to mention. A few specimen prices:

Real Cluny, Russian, Venise and Filet Lace Medallions, 3 to 6 inches, valued up to 50c, sale price, each 20c

Real Handmade Smyrna, Cluny, Torchon and Hand Crochet Edges and Insertions. Valued to 35c yard, sale price 18c

Real Hand Crochet Edges and Insertions up to 1¼ inches wide. Valued to $1.00, sale price, the yard 50c

Real Baby Irish Lace with rose medallion, 3½ inches wide, value $3.50, sale price, the yard $2.25

Real Duchesse Lace Edges and Bands, 2½ to 5 inches wide and valued to $7.50 a yard, sale price, $5.00

Real Lace Coat Collars of Irish Crochet in Baby Irish and relief effects. A large variety from which to choose, valued up to $5.00 each, sale price $3.50

Lace Berthas in Real Bruge, Princess and Point Applique Laces, as well as Fichus and Lace Collars. Valued up to $6.00 each, sale price $3.50

Sale of Tunics As a part of this sale of laces we shall include about 25 Embroidered and Beaded Tunics in white, black and colors. These are exclusive patterns and are the latest designs for this season. Values $15.00, $18.00 and $20.00 each, during this sale, choice at $12.50

In addition to the above we offer our entire REGULAR Stock of Real Lace at a Discount of 25 Per Cent.

Bridal Gift Suggestions

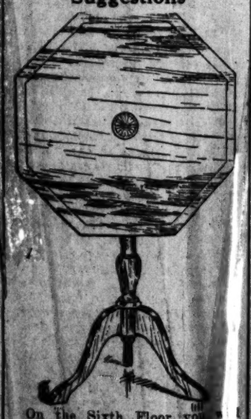

On the Sixth Floor you will find articles of Furniture that are especially suitable for wedding gifts—

Tea Carts, Muffin Stands, Reading Tables, Magazine Stands, Book Ends, Candlesticks, Foot Stools, Tea Tables, Nest of Tables, and Tip-top Tables like the one illustrated, which comes in two sizes and three shapes—square, octagon and round. Prices on Tip-top Tables $6.75 to $...75

Blankets

1-4 Wool-nap Blan... in plaids and chec...ks, pink, gray and tan. This ... $3.50 ... $3.00

EXTRA! EXTRA!!

A Remarkable Embroidery Sale

We are showing an exceptional line of 45, 27 and 18-inch Flouncings, 45-inch Allover Voile Flouncings and 22-inch Allovers in eyelet and blind handwork effect. These, on account of a delay in their delivery, were secured from a manufacturer and importer at a great reduction in price and of which you now receive the benefit.

Beautifully embroidered 45-inch Voile Flounces, suitable for evening gowns, etc. Value $2.00 a yard, sale price $1.00

45-inch Allover Eyelet Embroidery in a lovely assortment; regular $2.25 value, sale price, the yard, $1.50

27-inch Ruffling and Hemstitched Embroidery Flouncing. Value $1.00 and $1.25 a yard, sale price 75c

45-inch Embroidered Voile Flouncing. $2.00 to $2.50 values, sale price, the yard $1.50

18-inch Embroidery Flouncing in eyelet and blind effects with large and small scallops, also Corset Cover Embroidery, valued at 50c to 75c a yard, sale prices 25c and 35c

Newest Flannels, Waistings, Etc.

in a Splendid Array of Patterns

The demand for Flannels is increasing daily. When you find need for some, come to Vandervoort's and we'll show you a stock that is positively complete in every respect. It includes—

French velours in beautiful new color combinations; Persian, Japanese and floral designs for general house garments and juvenile patterns, suitable for children's bath robes. The yd. 15c

Silk Embroidered Skirtings of good quality in scalloped, hemstitched and fancy effects, suitable for women's skirts and children's garments. Full yard wide, at a regular 60c value, the ... 49c

...believe our line of ... Flannels is the most ... in the city, including ... plain, ... Shaker, Fla... and Silk Vel...

Many Lovely Fall Waists

Have Recently Come

The new Waists this season are particularly charming and nowhere will you find a more comprehensive line from which to choose than at Vandervoort's. Every day sees fresh arrivals. Note these—

Embroidered Net Waists over silk lining with yoke of net and gold lace, made with high collar and long sleeves. Choice of brown and taupe. Price $15

Accordion Plaited Chiffon Cloth Waists lined with Japanese silk and made to button in the front, has shadow lace yoke and collar; long sleeves. Colors, black and navy. Price $12.50

Chiffon Cloth Waist illustrated is lined with Japanese silk and has shadow lace trimming front and collar, long sleeves edged with deep lace ruffle. The colors are navy and taupe. Price $16.50

Dainty Charmeuse Waists lined with silk, made with yoke of Milano lace veiled with chiffon, with large embroidered revers of self color; the quarter-length sleeves are finished with plaited lace ruffle. Colors, brown and taupe. Price $18.75

...omobile Robes Are Needed

That the Days Have Grown Cooler

...Color Mohair ...ith black back. ... $7.00

...Robes, same as ... $9.00

...Mohair Auto ... green and ... $11.50

Fancy Mohair Auto Robes with plain black mohair back. Each $5.00 and $6.00

...ch Silk Plush Robes, ... plain colors with wool back. ... $7

Wool Auto Robes ... $4

Biggest Showing of Manhattan Shirts. | ...igh-Class Hair Dressing P...lce. | Weather ...recast—Fair; rising temperatur

Stix, Baer & Fuller D.G. Co.

Entire Block — Sixth, Washington, Seventh and ...ca...

Jewelry Access...es and Hair Ornaments

The ...ew importations include Jewe... and Evening Caps of tinsel ... pearl beads; fancy Barrett ..., set with fancy stones and ...d inlaid; Fancy Back Combs; Fancy Bandeaux, tinseled a...d set with fancy stones, or of pe...l; Coiffure Pins of aluminum.

Also Fancy set La Vallieres of solid ...old and sterling silver; Pearl Collar Bands in one to ten rows; Collar Bands of cut jet, and Mesh Bags. (Main Floor)

THIS store is not a store of promises—it is a store of fulfillments. Twenty years ago last month it could boast of but a 40-foot front, and hardly enough merchandise to comfortably fill a corner in the basement of the store-building it now occupies.

But that merchandise was bought right—and sold at the very smallest profits safe to operate a business with.

Its expenses were minimized—its endeavors, always greater than its friends expected of it at any time.

It was a store that always did something, but it never promised more than it could fulfill.

Today, out of its work of service, a great store has been reared—**a store doing the biggest volume of business west of the Mississippi.**

But, its hopes are still in the future—for bigger things, and better things to come, for its constant endeavor is improvement, as its first watchword is progress.

A budget of specials just for Wednesday:

Special No. 1—

Women's Mannish Gloves, of imported capeskin, in tan shade. P. X. M. sewn and one large clasp. **$1.50 quality, Wednesday, $1 pair.** (Main Floor)

Special No. 2—

Handmade Arabian Lace Curtains, on best quality French netting, pretty border design. **$6 quality, Wednesday, $3.95 pair.** (Fourth Floor)

Special No. 3—

French Chiffon Broadcloths, black with colored stripes, colors with black stripes, and plaids. 54-inch. **$3 quality, $1.19 yard.** (Second Floor)

Special No. 4—

Axminster Rugs, 9x12 ft.—floral and Oriental designs. Usually $22.50; while a lot of 50 lasts, Wednesday, choice, $15.50. (Fourth Floor)

Special No. 5—

English Poplins, of excellent quality cotton, solid color, pink, green and tan. 25c and 35c qualities, 7½c yard. (Second Floor)

Special No. 6—

Dress Chiffons, double width, in dainty Dresden floral bordered and allover effects; easily fashioned into evening gowns; $3 to $5 qualities, at $1.98 yd. (Main Floor)

Special No. 7—

Women's Pure Silk Stockings, black, white and tan—double lisle soles, toes and deep lisle garter tops. 50c Stockings, 25c pair. (Main Floor)

Special No. 8—

La Vida Corsets—samples—of fine coutil, boned with best whalohn, long models. Good assortment of sizes. $5 and $6 qualities, choice, $2.50. (Second Floor)

Special No. 9—

Women's Walking Skirts, of serges, worsteds and mixtures, in new Fall styles—navy, black, gray and mixtures; regular $5 and $6 Skirts, $3.98. (Third Floor)

Special No. 10—

Imported Japanese Mandarin Coats, of Japanese silk, hand-embroidered in colors, for evening and negligee wear—best light shades. **$12.50 to $15 Coats** (Th...

Special No. 11—

Blankets of lamb's-woo... just enough cotton to mak... launder well. Size 76x84 i... weigh 5 pounds to the pair. ...ly $7, at $5 pair. (Se...

Special No. 12—

Children's Knit Wool P... in natural color, with fanc... and crochet edge—with... out waist. 50c quality, 39...

Special No. 13—

Dinner Plates of be... American white porcel... ...nge—usually ... while ... ...ast. ... h.

Fur Opening

You are cordially invited to the Stix, Baer & Fuller Fur Opening this week.

We are taking this occasion to display fur fashions from the foremost furriers of this country and Europe, and especially representing the newest creations from **Jungman, Bechoff-David, Bernard, Fouriere, Max, Gruenwald and others, as well as real fur masterpieces from our own workrooms.**

From our present fur stocks, a selection can be made throughout a wide range of prices, and from the moderately-priced Fur Coats, absolutely reliable, at $30, to the most luxurious Wrap, the price of which is $3000.

Special—

$125 Black Broadtail Pony Coats, $89.75

These are of beautifully marked, flat ponyskins, with the new Robespierre collar and cuffs of civet, Adelaide chinchilla or black marten.

They are made full length and handsomely lined with guaranteed silk. We had these Coats made special for this Opening Sale and priced most attractively at $89.75. (Third Floor)

Delightful Lace Tunics

for Veiled Prophet's Ball Gowns

At $15, $19.50, $25 and $29.50

You can choose from over 100 styles in these popular Beaded Over-Dresses, and yet they are very scarce this season.

Included in these four collections are Tunics in white, black and colors, including new pastel shades—all heavily beaded and mostly edged with beautiful beaded fringe, at **$15, $19.50, $25 and $29.50.**

Other Tunics priced up to $60. (Main Floor)

New 25c Embroideries, Special, 15c Yard

Ten cases of Embroidery Sample Strips from St. Gall, Switzerland—including Edges, Bands, Insertions and Beadings, in various widths—25c to 39c qualities, to sell at **15c yard.** (Bargain Sq. No. 11—Main Floor.)

Exquisite Baby Dresses

From the Maisons of Mesdames Hellion, Carrere, Dubois, Berthelemot and others of Paris.

Dresses for little tots made to urge the deft fingers of their workers on to finer and more exquisite needlework, if possible.

These models were selected personally by our buyer in Paris last Summer—two or three here, and two or three there, until one hundred of them were collected to be offered in St. Louis at about half price.

$7.50 and $8.50 Baby Dresses, $3.75
$10 and $12.50 Baby Dresses, $5
$15 and $17.50 Baby Dresses, $7.75
$20 and $22.50 Baby Dresses, $10
$25 and $27.50 Baby Dresses, $12.50
$30 and $35 Baby Dresses, $15

Of finest French lawn nainsook and pique—trimmed with real Irish and Valenciennes laces, and elaborately hand-embroidered. Sizes for little ones up to 3 years—no two alike. (Second Floor.)

A Sale of New Sample Length Dress Trimmings

Every season we contract to take the pieces of Trimming from three or four Paris houses. As they come in we assort them according to their attractiveness and put these purchases into one collection.

Now there are pieces just sufficient for belts, for little inserts for waists, for trimming cuffs, for bands in the hair and in hats, for the making of little jabots and neckwear—and in a number of other ways.

There are Trimmings of jet, in large and small effects, dull and bright. Spangles in an array of glittering Oriental hues. Crystals and Pearls and Gold, in quite wonderful combinations. Bands and Braids, wide and narrow. Medallion, and combinations of beads and embroidery in Bulgarian, Byzantine and Persian effects.

The lengths range all the way from ½ to ⅝-yard, and all widths from 1 to 10 inches. There are hundreds of sample pieces, and they are priced irrespective of the valuation by the yard, at

—5c, 10c, 15c, 25c, 50c, 75c and 98c each.

Although by the yard, they would sell all the way from 50c to $10 a yard. (Bargain Square 10.)

An Unusual Sale of Good Linoleums

On Wednesday we will offer a large assortment of dependable Linoleums of all grades, much below their usual values.

Included in the lots are finest imported inlaid Linoleums down to the printed goods.

$1.25 Inlaid Linoleums, 85c Square Yard

45 rolls high-grade Inlaid Linoleums, with an extra smooth finish, and of extra heavy weight—in pretty, bright patterns, block, tile and hardwood effects. $1.25 quality at **85c square yard.**

65c Printed Linoleums, 39c Square Yard

57 rolls of high-grade Printed Linoleums in all the wanted effects—wood, tile and block—usually 65c; special at **39c square yard.**

85c Linoleums (4 Yards Wide), 49c Square Yd.

These are extremely high grade, in all the wanted pattern effects, and 4 yards wide—sell regularly at 85c, but special for Wednesday at **49c square yard.**

45c Floor Oilcloths, Special 30c Yard

Floor Oilcloths, in pretty patterns and in wanted colors—45c quality, at **30c yard.**

Linoleum Remnants, at 35c Square Yard

Remnants of Linoleum, in lengths up to 10 feet, and of qualities ranging from 50c to 90c yard; priced to close Wednesday, at **35c square yard.** (Fourth Floor.)

Sale of Wall Papers

A small list of big values for Wednesday and Wednesday only.

Pretty Floral, Conventional and Figured Wall Papers, in broken combinations, with wide and narrow borders—usually ... special, tomorrow, 4c roll.

Two-Tone Blex and Two-... Wall Papers, with fancy ... to match—us... 25c; Wednesday, 11c roll.

Polished Gold W... pers, and large floral de... at 7c roll.

...pers, also leather effects; ... and 40c qualities; choice (Fourth Floor.)

...e Sets at 75c

Another "special" from the Housewares store, which shows how it keeps apace with progress.

All compact with shelf, cabinet with drawers and six prettily labeled spice jars—and priced 75c.

Fluting Irons—just what is needed for ironing frills on neckwear—usually 75c; Wednesday, 59c.

Iron Skillets, polished inside No. 8 size. Usually 39c, at 29c. Strongly made, nicely padded and ... 35c; special, 19c.

... Compound, for sweeping carpets—prevents dust. 5-... cans; ... well made and with a smooth finish; special Wednesday, 12c.

... polishing hardwood floors, ... at 49c.

$1.50 Scrim Curtains, $1 Pr.

Scrim Curtains, in white, ivory and Arabian, with hemstitched edges and trimmed with dainty lace. We would consider these good values at $1.50, but on special sale Wednesday at **$1 pair.**

$2.50 Scrim Curtains, Special, $1.50 Pair

About 300 pairs of Scrim Curtains made of extra good quality material, with dainty lace insertion and edge.

$3 Scrim Curtains, Special, $2 Pair

Scrim Curtains with wide lace insertion, in filet design—have hemstitched edges, which are trimmed with pretty picot edge—in ivory and Arabian color.

Exquisite Scrim and Marquisette Curtains, $3 Pr.

These are all made of a splendid quality material, all beautifully trimmed with lace insertion and edge of exceedingly fine quality—in the soft ivory and beige tints. (Fourth Floor)

BEAUTIFUL Silks, smart Dress Goods—the kinds and qualities you would buy anyway, but now at prices representing the best savings in this

October Sale of Silks and Dress Goods

Principally because the same wide range of new and demanded shades are included in these under-priced October Sale assortments, as appear in most stores' regular stocks, do we insist that every dressmaker and every home-sewer can make selections here and now to her distinct advantage.

69c Crepe de Chines, 29c

In white, cream and all the wanted light and dark shades—some with satin dots and satin stripes. 23 and 27 inches wide. Special, 29c yd.

$1 Corsica Silks, 59c Yard

White Corsica Silks—dressmakers all use these Silks but pay $1 a yard for them. We are selling them now, in the 27-inch width—suitable for all sorts of linings and for dresses, at 59c yard.

$1 Foulards, 69c Yard

Printed Foulards, in rich designs—some are Jacquards and Faconnes, in all shades, with plenty of popular navy blues. In the 24-inch width; $1 quality, 69c yard.

$2 Meteor Crepes, $1.50 Yd.

In black, white, new taupe—all the pretty evening and street shades—the most popular silk of today, at 25% off regular price. 40 inches wide. Special, $1.50 yard.

$1.25 Taffetas, 69c Yard

Soft, rich, black-ward Changeable Dress Taffetas, 36 inches wide—$1.25 quality, at 69c yard.

$2.50 Navy Serges, $1.25

Tailor or Dress, All-silk Serges, medium twill, firm and strong—in navy blue only. 32 inches wide. Imported from Lyons, France, and priced at half usual price, or $1.25 yard.

$1.50 Persian Taffeta, 49c

White, with rich Persian colors, for all sorts of linings or fancy work; 36 inches wide. While the quantity lasts, at 49c yard.

$1.50 Reversible Jersey Silk, 69c Yard

Black with reverse side of colors. Splendid for suits or coats; 24 inches wide. Regular $1.50 grade; in this sale at 69c yard. (Second Floor.)

Boys' Suits (Guaranteed 6 Months) With Two Pair Knickerbockers, $4.80

Eighty cents a month for your boy's clothing! Truly very small cost, and yet that is what one of these remarkable guaranteed Suits of ours will figure.

You see we guarantee them to wear for six months, and we can do so with the utmost confidence, for in four seasons we have had only three complaints.

The fabrics used are absolutely all wool—in serviceable gray and brown mixtures. Coats are in double-breasted and Norfolk styles, and the two pairs of Knickerbockers are cut peg-top—and every Suit is guaranteed to wear six months. Special, $4.80.

Boys' Blue Serge Suits, Special at $4.95

Guaranteed fast-color, all-wool Blue Serge Suits, of very good quality, strongly sewed and well made throughout. Coats are in Norfolk and double-breasted styles—peg-top pants lined throughout.

Boys' School Knickerbockers, 68c

Of dark, serviceable mixtures, and brown and gray corduroys—fabrics selected principally for their wearing qualities. The Trousers are large and full-cut, and in sizes 6 to 18. Every pair worth from 75c to $1, but specially priced Wednesday at **68c pair.**

Children's Hats, Special at 95c

New, attractive models for the little fellows from 2 to 10 years—in Tyrolese, Middy and College styles, in colors gray, red, brown, navy, black and mixtures, in felts and cloths. Large assortment, 95c. (Second Floor)

"The Smartest Suits in St. Louis Priced Anywhere Near $19.75 Are at Your Store"

Thus did a lady of experience inform us after visiting every store in St. Louis as she went through this city on her way to accept a position with one of the great stores west.

It simply verifies our own belief, for we have been watching intently the suits offered elsewhere at $19.75.

There are more than 25 distinctly different styles from which to choose at this one price.

Strictly tailored, semi-dress styles and fancy trimmed styles. But there is individuality about even the strictly tailored suits, for they are made to our own specifications.

Materials from which to choose:

Smart New English Whipcords,
Storm and French Serges,
Solid Color and Two-Tone Diagonal Weaves,
Imported Mixtures and Cheviots.

Colors: Navy blue, taupe, brown, tan, mixtures and black.

And all regular and extra sizes—34 to 53-inch bust measurement. Choice, **$19.75.** (Third Floor.)

Women's Evening Gloves

We announce full readiness to outfit the Queen, the Maids of Honor, all the gracious ladies of the court—and you.

The new Perrin Gloves for Fall are here—also the Freda and Corinne lines, in complete variety.

Street and evening shades, beautiful new effects, in the wanted lengths, and all sizes.

Perrin's French Kid Gloves
28-button length, $4.25.
16-button length, $2.50.

Perrin's French Kid Gloves
12-button length, $3.
8-button length, $2.25.

Perrin Kid Gloves, pearl clasp; embroidered, $2.25 pr.
Perrin 2-clasp Kid Gloves, pique or overseam, $2 pr.
"La Mare" 2-clasp French Kid Gloves, $1.50 pair.
"Freda" 2-clasp French Kid Gloves, $1.50 pair.
"Corinne" Kid Gloves, of selected skins, $1 pair.

Very Special—

Women's $3 Long Kid Gloves, $1.95 Pair

16-button length imported Kid Gloves—in white, and in all sizes; usually $3; special at $1.95 pair. (Main Floor.)

Dainty Slippers at $2.95

Sample Pairs From the Far-Famed Wichert & Gardiner, and Other Shops, and Representing $4 to $7 Qualities

These comprise one of the daintiest collections we have seen in St. Louis in a long time—and that they have come at this time under-price is double good fortune.

Mostly beaded effects—only one or two of a kind—so the pair you buy will not easily be duplicated. Sizes 3, 3½, 4 and 4½, and widths AA, A and B. Special, **$2.95.**

Women's $5 Opera Pumps, $3.95 Pair

These Pumps are beautifully made of fine quality satin, in black, with cut-steel buckles—heavily backed to prevent splitting; hand-turned soles and Louis heels. Regular $5 kinds for $3.95 pair. (Main Floor)

Silk Stockings in Light Shades

It's satisfying to know that in some store one can match slippers and gowns with just the right shade in silk stockings.

Our assortments are greater and more varied than ever before, and this is true not only of silk stockings at one or two prices, but of them all.

Women's $1.50 Thread Silk Stockings, at $1

Women's Thread-Silk Stockings, in black and all the wanted new shades—made with extra reinforced lisle soles, toes, high-spliced heels and double lisle and all-silk garter tops; $1.50 quality, $1 pair. (Main Floor.)

Women's Knit Underwear

Of the wanted kinds and weights for Fall wear, in the desired shapes and styles, and the following at quite sharp price-concessions:

Women's $1 and $1.25 Union Suits, 89c

Women's "Setsnug" fine ribbed, pure white fleece-lined Union Suits, with silk tape in neck—regular and extra sizes—$1 and $1.25 qualities, 89c.

Women's Silk-and-Wool Union Suits—Fine ribbed and in natural color. Button all the way down front. $3.75 garments, special at $2.35. (Main Floor.)

October Sales That Fill the Basement With Shopping Interest

1200 Yards of 15c Outing Flannels at 9c Yd.

The heavy 36-inch Outing Flannels, in light colored stripes, of regular 15c quality, at the special price, Wednesday, of **9c yard.**

10c Muslins, 7½c Yard

Bleached Muslins, soft-finished and yard wide; the usual 10c quality, on special sale Wednesday at **7½c a yard.**

15c Flannels, 9c Yard

Pure white Cotton Shaker Flannels, yard wide—15c quality, but on sale Wednesday (small quantity) at **9c yard.**

$2.50 Blankets, $1.89 Pair

Heavy, woolnap-finished Bed Blankets, in tan — extra large size (72x80 in.); usually $2.50, Wednesday, **$1.89 pair.**

Underskirt Patterns, $1.19

Wool Underskirt patterns of heavy all-wool; gray, navy and red, with borders; 2½ yards long, 40 inches wide. (Basement.)

3 O'Clock Special—

3000 yards of extra heavy quality, silk-finished

Dress Foulards

in navy blue with white figures, of 15c quality, to sell at the special price of

9c Yd.

(Basement.)

That $14.75 Suit Sale Continues and It Will Continue Being the Talk of St. Louis

The Basement never had a sale which gave St. Louis women better values in Suits at a time when they could appreciate them so!

There are Women's new Fall

Tailored Suits, Usually Found at $16.50, $18.50 and Even $25, Priced

$14.75

Including the new braid-bound Cutaway Suits, the Yestee Suits, the Embroidered Suits, Straight-front tailored styles—in fact, there is a style for every woman in this collection.

The colors are the best, and we have these Suits to show in all sizes for women, misses and juniors, including extra large sizes in the styles and colors most suited for women up to 52-inch bust measurement.

Women's $16.50 to $25 Suits, **$14.75.** (Basement.)

$1.50 Battenberg Curtains, 85c Pr.

300 pairs of Lace Curtains, made of an exceptionally fine quality bobbinet and trimmed with Battenberg insertions and edges—come in white only.

We would consider these a good value if offered at $1.50 a pair—however, they will be on special sale, while this quantity lasts, tomorrow at **85c pair.**

10c Yard for Cretonnes, Usually 15c

25 pieces of Cretonnes, suitable for draperies, bed spreads, box covers, in beautiful patterns and exquisite color combinations.

Dainty Curtain Swiss, 10c Yard

50 pieces of Curtain Swiss in dainty designs and dots—full 36 inches in width and on full bolts. Excellent value at 10c yard.

Best Quality Silkolines, 12½c Yard

A beautiful variety of Silkolines, suitable for making comforts and in the very best quality made; a splendid assortment of beautiful patterns to choose from.

Printed Curtain Madras, Special, 10c Yard

50 pieces of Printed Curtain Madras in new designs and beautiful color combinations; will launder perfectly.

36-Inch Burlaps, Special at, 15c Yard

At this price we are showing a beautiful quality of Burlap in all the wanted colorings; full 36 inches in width and specially priced. (Basement.)

Dress Goods Samples, 25c Each

The entire samples, small and loose ends of a prominent woolen mill, consisting of black, cream and colored serge, Prunella suitings, coatings and suitings, mostly 54 inches wide and in lengths up to ¾ yards. Would sell, if in full piece, at $1 to $1.50 yard. Choice 25c each. (Basement.)

Men's 75c Fall Underwear, 39c

Men's ribbed, cotton-fleeced Underwear, in ecru. Shirts with high French necks and long sleeves—Drawers in ankle length; specially priced, at 39c a garment.

Men's 50c Nightshirts, 39c

Men's Cellarless Cambric Nightshirts, with plain-faced neck, fronts and cuffs—full length, and in sizes 15, 16 and 17½. Wednesday at 39c.

Men's 50c Work Shirts, 44c

Men's Chambray and Amoskeag Gingham Work Shirts, with attached turn-down collars, one outside pocket and double cuffs; sizes 14 to 17; special Wednesday at 44c.

Women's 50c Fleeced Vests, Special at 29c

Women's mercerized, cotton fleeced, shaped Vests, with Dutch neck, long sleeves, or low neck and sleeveless, in regular and extra sizes; are also 50c, at 29c. (Basement.)

BORNS HERE, SAYS STACEY IS THE MAN WHO ATTACKED HIM

Chicago Police Officer Identifies Prisoner, Suspected of Canadian Bank Robbery.

HE TELLS ABOUT FIGHT

Says He Would Do Same Thing Again and Expects to Be Acquitted.

Lieut. Bernard J. Burns of the Chicago police force arrived in St. Louis Tuesday and identified J. Walter Stacey, who was arrested here last Wednesday as one of the two men who recently attacked and overpowered him in the Sunset Buffet, Twelfth street and Wabash avenue, Chicago.

Stacey, who is also known to the police as Frank West, "Doc" Danzell and J. C. Adams, will be taken back to Chicago by Burns and Detective Joseph Caniff as soon as extradition papers arrive. He will be arraigned on a charge of assault with intent to kill, as a result of his attack on Burns, but the Chicago police and the Pinkerton detectives, who made the arrest, accuse him of complicity in the $172,000 bank robbery at New Westminster, British Columbia, more than a year ago.

Sure of His Man.

"Oh, yes, that's one of them," said Burns, when Stacey was led out of the cell. "He's even wearing the same hat he had on when the fight took place."

"You're mistaken, sir," said Stacey. "You never saw me before."

"Yes, I did see you," retorted Burns, "and you'd better thank your stars I didn't kill you. If that were to do over again there would be a different ending."

Burns is under suspension on charges of inefficiency, his superiors holding that he did not take proper precautions when approaching two men who were suspected of being members of the gang of bank robbers. Burns explained his position to reporters at police headquarters after his had looked at Stacey.

Informed by Woman.

He said he was informed by Lulu Wilson, who came to St. Louis last Saturday and identified Stacey as "Doc" Danzell, that two roughly dressed men were spending money very freely in the Sunset Buffet. He went there to investigate, he said, after arranging with the woman that she was to sit at a table with the men in the wineroom and begin fanning herself with the hat of the man who was spending the money as soon as Burns entered.

Burns said he greeted the woman and she invited him to sit at the table. As soon as he sat down, however, the bigger of the two men suspected him and a few minutes later the small man (Stacey) announced that he was going to walk around the corner.

"Then I had to act," said Burns. "What meant that he was either going to walk around the table and get me or that he was intending to make a break and get away.

Received No Assistance.

"I was in my shirt sleeves, but I had an automatic revolver in my right trousers pocket and when I pulled it out the men threw up their hands. Then Blanche Voight, another woman at the table, grabbed me by the hair and began begging me not to shoot. That gave the men their opportunity. The big one grasped my right wrist and the fight was on."

Burns said he and the men struggled all over the place, but no person offered assistance, although he had said that he was a police officer. A pianist and two violinists composing the orchestra stopped playing and looked on, he said.

"That little rat Stacey sunk his teeth into my wrist and held on five minutes," said Burns. "A woman dressed in yellow and black came in and passed chairs to Stacey and he beat me over the head with them. Finally he took the piano stool and knocked me out with it."

Burns said he had no idea the men were suspected of complicity in the bank robbery and declared he would follow the same course again under similar circumstances. He expects acquittal by the Civil Service Board, he said.

According to dispatches from Chicago, police there suspected that men who knew something of the Canadian robbery were in the city, and were making every effort to apprehend them. It is said that Burns had talked to his chief again about the men at the Sunset Buffet before he went there to make the arrest and that he took six drinks of beer the bar before going into the wineroom.

In ordering Burns' suspension, Mayor Harrison is quoted as having pronounced the attempted arrest of the men by Burns, single-handed, one of the most foolhardy moves he had ever known in police circles.

Mayor Honors Requisition for Return of Stacey.

Mayor Hadley Tuesday honored a requisition from the Governor of Illinois for the return to Chicago of Stacey.

Call Us the Post-Dispatch

If you desire to insert a Want Ad, it needn't cost much if you rent a phone. Call Central 3415. Or you may call with your druggist.

Dr. Frank A. Faxon Is Dead.

KANSAS CITY, Mo., Oct. 1.—Frank A. Faxon, 64 years old, president of the Kansas City Board of Education and head of a wholesale drug firm, died here two hours after suffering a stroke of apoplexy. It was said Dr. Faxon had taken a leading part in every movement for the betterment of Kansas City since he first came here in 1871. He was for a time president of the National Wholesale Drug Association.

HARRY [illegible] If interested in [illegible] see [illegible] Drug Co. on credit.

"PRAISE" FOR OTHER POLITICS AND APPOINTMENTS

WASHINGTON, Oct. 1.

AMONG the letters which passed between Col. Roosevelt and E. H. Harriman, as far back as 1901, which were presented to the Clapp Committee of the Senate investigating campaign contributions, by the former secretary of Harriman, was a "personal" communication of Nov. 12, 1901, from Roosevelt to Harriman, accepting a gift of books, as follows:

My Dear Mr. Harriman: You could not have given me anything that would have pleased me more. I am delighted with the volumes. As you know, I have always felt that you did as great a service as could well be done, not merely by the service itself, but by the example set when you planned and put through this expedition.

By the way, is there any chance of your coming to Washington within any reasonable time? I should like to get you to dinner and talk over various matters. Faithfully yours,

THEODORE ROOSEVELT.

On Oct. 2, 1903, President Roosevelt wrote to Harriman:

My Dear Mr. Harriman: Are you to be in Washington this fall? If so I should like to dine or lunch with you. There are one or two matters I should like to go over with you. Sincerely yours,

THEODORE ROOSEVELT.

Harriman replied:

Dear Mr. President: Yours of 2d received. I know of nothing to take me to Washington at present, but may go later on. I would, however, with pleasure run down at any time if you would like me to do so. The enclosed copy of letter written by me several days ago covering statements of expenditures other than for maintenance and operation on our various lines may interest you. The feeling of apprehension now extant in financial circles will necessitate extreme restriction for next year.

Accepts Dinner Invitation.

On Dec. 28, 1903, Harriman wrote to Roosevelt:

Dear Mr. President: I have been requested to indorse Mr. W. C. Ralston as candidate for naval officer at San Francisco, which I cheerfully do.

E. H. HARRIMAN.

Roosevelt replied two days later in a "personal" communication:

My Dear Mr. Harriman: I have just received your letter about the appointment of Mr. Ralston. There are one or two points in reference to the case which I should like to go over with you if you feel that you care to come to Washington. Is there a chance of your doing so? Very truly yours,

THEODORE ROOSEVELT.

May 17, 1904, came another invitation Harriman for a White House luncheon. Roosevelt wrote:

Dear Mr. Harriman: Can you take lunch with me Monday, May 23, at 1? Is this entirely convenient? Would dinner on Wednesday or Thursday be better? Sincerely yours,

THEODORE ROOSEVELT.

Harriman finally accepted the invitation for Wednesday evening.

May 23, 1904, Roosevelt wrote to Harriman:

My Dear Mr. Harriman: Many thanks for your letter of the twenty-seventh. All right, I shall wait until I hear from you further. The copy of your address has come to hand and I shall read it with interest, and I shall accept the inclosed copy of my presidential speeches and messages. Sincerely yours,

THEODORE ROOSEVELT.

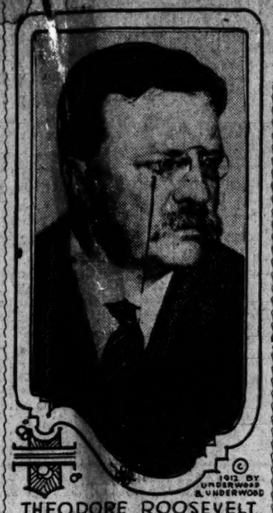

THEODORE ROOSEVELT.

© 1912 BY UNDERWOOD & UNDERWOOD

Cabinet Appointment Letters.

Harriman wrote on June 2:

Dear Mr. President: I have yours of the 28th ultimo, with the inclosed copy of your speeches and messages, and beg you will accept my thanks for same. I will certainly take much interest in reading them.

You saw something of Gov. Pardee last year. Have you considered him in connection with the position we talked about? I have not yet been able to get at Messrs. Dodge Hughitt and Frick, but hope to be able to accomplish it the first part of next week. Yours sincerely,

E. H. HARRIMAN.

Next day Roosevelt wrote to Harriman:

Dear Mr. Harriman: I like the man you mention in your letter, but I do not think that he comes up to the other one. I know the other's capacity from seeing him working in Congress. Of the two, for this position the Congressman is the best. Sincerely yours,

THEODORE ROOSEVELT.

Harriman wrote:

NEW YORK, June 7.—Dear Mr. President: I have a letter of the 3d inst. and mentioned the other man hardly even as a suggestion and I have no reason for believing that he could accept if appointed, but he probably would be more acceptable to the people on the Pacific Coast, and I believe they would find him the more capable of the two. In any event, the Congressman is also well thought of, and it is believed he would fill the position satisfactorily. Whoever is selected, it will have considerable influence with the public in their estimating the probable caliber of the next Cabinet. Yours sincerely,

E. H. HARRIMAN.

Expected a Hot Fight.

June 28 Harriman wrote this letter, which it is presumed referred to Roosevelt's nomination for president:

Dear Mr. President: I did not intend to direct attention to what I believe to be inevitable, but I may say now that I do not believe it to be so, and not only believed it, but hoped for the desired result. I want to assure you that I was only too glad to have been able to take part in the convention which recognized what was your due, and I believe every one very heartily accorded it and will as heartily work for it.

I go aboard the steamer tonight and we sail early tomorrow morning and shall be absent about two months, but shall be in close enough communication to exercise my influence should it be necessary before my return. Yours sincerely,

E. H. HARRIMAN.

In reply Roosevelt wrote:

My Dear Mr. Harriman: I thank you for your letters. As soon as you come home I shall want to see you. The fight will doubtless be hot then. It has been a real pleasure to see you this year. Very truly yours,

THEODORE ROOSEVELT.

Then follows the well-known correspondence between President Roosevelt and Harriman, which as the latter charged, resulted in his visit to Washington and being importuned to raise $250,000 to save the day for Roosevelt in New York State in the 1904 campaign. This correspondence contained the well-known "practical men" letter. Harriman, in asserting that Roosevelt called him to Washington to persuade him to help out in the New York situation, always pointed to this letter from the President, written Oct. 10, 1904:

My Dear Harriman: When you wrote me before, I did not feel the situation was that I was warranted in asking you to take the trouble to come down here, but in view of the trouble over the State ticket in New York, I should like to have a few words with you. Do you think you can get down here within a few days and take either lunch or dinner with me? Sincerely yours,

THEODORE ROOSEVELT.

On Jan. 29, 1905, Harriman wrote Roosevelt that he had been informed that B. A. Fowler was to be appointed Governor of Arizona, to succeed Gov. Brodie, and stating that he would much regret his appointment, and thought a more suitable man could be selected. Several letters were exchanged on this subject. Harriman's objection to Fowler's appointment appeared to be on the ground that he was a strong partisan of the Santa Fe Railroad.

Feb. 1 President Roosevelt wrote that he was afraid he was committed to the appointment of Fowler and with Paul Morton, formerly of the Santa Fe road in his cabinet, did not see how he could get out of appointing him. His was a characteristic letter, in which the President stated that if he appointed Fowler he would "twist his neck like he would a chicken's" the moment he found him showing the least favoritism toward the Santa Fe.

"How would it be if I wrote to him, using this language?" asked President Roosevelt. In any event, Fowler was not appointed.

Piles Quickly Cured at Home

Instant Relief, Permanent Cure —Trial Package Mailed Free to All in Plain Wrapper.

The Pyramid Smile.

Many cases of Piles have been cured by a trail package of Pyramid Pile Remedy without further treatment. When it proves its value to you, get more from your druggist at 50c a box, and be sure you get the kind you ask for. Simply fill out free coupon below and mail today. Save yourself from the surgeon's knife and its torture, the doctor and his bills.

FREE PACKAGE COUPON

PYRAMID DRUG COMPANY,
402 Pyramid Bldg., Marshall, Mich. Kindly send me a sample of Pyramid Pile Remedy, at once by mail, FREE, in plain wrapper.

Name.....

Street.....

City..... State.....

HUSBAND'S FINAL DECISION

Results in Great Happiness for North Carolina Lady, as Told in Following Advices.

Mrs. Helen L. Dalton of this place, says: "I suffered for years with pains in my left side and would often almost smother to death.

"Medicines patched me up for a while, but then I would get worse again.

"Finally my husband decided he wanted me to try Cardui, the woman's tonic, so he bought me a bottle and I began using it. It did me more good than all the medicines I had taken.

"I have induced many of my friends to try Cardui, and they all say they have been benefited by its use.

"There never has been, and never will be, a medicine to compare with Cardui.

"I believe it is a good medicine for all womanly troubles."—Draper, N. C.

You can rely absolutely on Cardui, the woman's tonic.

For more than 50 years, practically an average all the time, it has been going right to the assistance of most forms of womanly trouble, building up the weakened organs to their natural state, thereby restoring strength and health.

In this half century of time, it has helped more than a million women. Why should it not do the same for you?

Get a bottle of Cardui today.

N. B.—Write Ladies' Advisory Dept., Chattanooga Medicine Co., Chattanooga, Tenn., for Special Instructions, and 64-page book, "Home Treatment for Women," sent in plain wrapper, on request.

A clean, white water-closet bowl

can now be had in every home. Sani-Flush will remove all discoloration without scrubbing, scouring or touching the bowl with the hands. It positively will not hurt the plumbing.

Sani-Flush

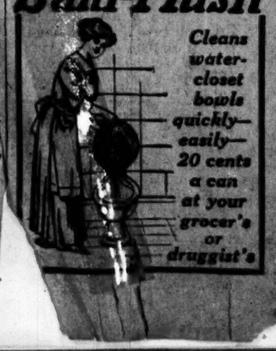

Cleans water-closet bowls quickly—easily—20 cents a can at your grocer's or druggist's

BOTH SIDES WIN AND LOSE IN LEWIS TRIAL OPENING

U. S. District Judge Forbids Delay and Denies Right to Choose Jury Outside of County.

Attorneys for E. G. Lewis have won one and lost two battles in the preliminary skirmish to the second trial of Lewis on a charge of misusing the mails.

Judge Charles A. Willard of Minneapolis, specially assigned to the United States District Court here to try this case, Monday decided against District Attorney Houts' request that the jury be selected outside of St. Louis and St. Louis County. Tuesday morning Willard overruled Shepard Barclay's demurrer to the indictment. Then he refused to grant Barclay's request for more time, saying the case would have to come to trial Oct. 16.

The demurrer was presented to the Judge in chambers. The arguments to support it, Lewis' attorney said, would be the same as those presented previously to Judge Amidon, who also overruled the demurrer.

CAN'T REMEMBER WHEN OR WHERE HE MARRIED

H. Nelson's Divorce Suit Is Continued to Give Him Time to Refresh Memory.

Because the plaintiff could not remember how long ago he was married, where the wedding took place, Judge Ryan Monday continued the divorce suit of James H. Nelson against Desdemona Nelson. Nelson said in his petition the marriage was in May, 1894, but declared on the stand it was 33 years ago. Questioned by the Court as to which date was right, the witness was unable to give satisfactory answer. He said however, the date in the petition was wrong, as he and his wife had lived in St. Louis more than 25 years.

When asked by the Judge where the wedding took place, Nelson answered that it was "somewhere in the western part of the State." "That takes in a lot of territory," said Judge Allen, as he postponed the hearing to give the plaintiff time to refresh his memory.

Says Wife Deserted Him.

John H. Krone filed a divorce suit Tuesday against Rebecca Ann Krone with whom he lived 37 years in marriage. He recites in his petition that they were married Feb. 19, 1874, and alleges that she deserted him Sept. 18, 1911. Mrs. Krone, the petition says, is in Wyandotte County, Mo.

COMMUTERS' FARES UP TEN PER CENT ON 2 RAILROADS

Missouri Pacific and Frisco Raise Rates to All Suburban Points.

Commuters' rates on all points between St. Louis and Pacific, Mo., were increased approximately 10 per cent by the new tariffs of the Missouri Pacific and Frisco railroads, which went into effect Tuesday.

The rate for a 10-ride book from St. Louis to Maplewood was increased from 60 to 65 cents; to Webster and Kirkwood, from $1 to $1.10; to Valley Park, from $.25 to $1.45 and to Pacific, from $4.50 to $5.15.

These rates will affect all persons in the suburban district of Maplewood, Webster and Kirkwood, who have been using the railroad trains instead of the street cars.

The Frisco, through its publicity department, announced that the rate was increased to equalize it with street railway rates. The Frisco said that the commuters' rates had been cheaper than the street car rates, and that the service was much faster and better. The railroad representatives said that the company was entitled to as much revenue on its suburban traffic as the street railway company got out of the same business.

The new rate from Kirkwood and Webster will be 11 cents a ride instead of 10 cents, which is 1 cent higher than the street car fare. Kirkwood and Webster passengers on the street car lines are carried to the business center for one 10-cent fare, with transfer privileges to any other line.

The Frisco officials said that the suburban traffic was expensive to handle, for the reason that the frequent trains interfered with the movement of freight cars.

VEILED PROPHET'S PARADE ROUTE IS ANNOUNCED

Washington Avenue and Olive Street Especially Favored by His Majesty.

His Majesty, the Veiled Prophet, made public Tuesday the route of his parade, which will pass through the streets next Tuesday night, Oct. 8. The 21 floats will represent national and historic music, and the band preceding each float will play the tune which the float represents, from "Lady of the Lake" to the Flodoora Sextette.

The route has been decided, with the exception of one street in the downtown section, and is as follows:

East on Walnut street to Twenty-first street, north on Twenty-first to Market street, west on Market to Jefferson avenue, west on Laclede avenue to Grand avenue, north on Grand to Lucas avenue, east on Lucas to Compton avenue, south on Compton to Washington avenue, east on Washington to Fourth street, south on Fourth street, north on Broadway to Locust street entrance of the Coliseum.

POST-DISPATCH. OCTOBER 1. ST.

OUTFITTERS TO THE TRAVELER

50 Years in St. Louis Has Given Us Unquestioned Leadership in the West. We Know How.

OXFORD BAG—Genuine cowhide, leather lined, made right; $7 value for $4.95

OXFORD BAG—Genuine cowhide, extra-back allow, for; full leather lined, made right; $8 value $6.95

OXFORD BAG—Genuine extra-back allow, for; full leather lined, English frame; full leather lined, made right; $25 value $15

SUIT CASE—Genuine cowhide; reinforced corners; good brass locks and catch; extra shirt fold; $7 value, for $5

707 Washington Av.

P. C. MURPHY TRUNK CO.

We Give and Redeem Security Trading Stamps

Penny's and Gentes

BROADWAY AND MORGAN STREET
OPPOSITE UNION MARKET.

WE GIVE AND REDEEM SECURITY TRADING STAMPS.

$5 Wool Blankets

5 P. M. for One Hour

400 pairs of California Wool Blankets, in grays and fancy plaids; extra large size; steam shrunk; delightfully soft and well worth $5; special Wednesday, per pair..... $2.69

Third Floor.

Men's $1 Wool Underwear

Shirts and Drawers in natural gray wool; shirts are silk trimmed and drawers are faced and made with three buttons; $1 value; Wednesday, at..... 79c

Women's Cotton Ribbed Union Suits

Cotton ribbed Union Suits, in white taped neck; nicely trimmed in regular and extra sizes; special for Wednesday..... 50c

Women's Cotton Ribbed Vest and Pants

Cotton ribbed Vest and Pants, in ecru; vests are taped neck with trimming; regular and extra sizes..... 25c

Boys' Fleeced and Cotton Ribbed Shirts and Drawers

Come in the flat fleeced and the ribbed Shirts and Drawers; first quality; in all sizes, at, only..... 25c

30c Window Shades

Third Floor. Opaque Cloth Window Shades; regular size; mounted on spring rollers; worth 30c; on sale Wednesday..... 17c

7½c Calicoes

Basement. For comforter coverings, waists, dresses, boys' wrists, etc.; thousands of yards; sale price..... 3½c

50c Cotton Blankets

Cotton Fleeced Blankets; large size; in silver gray; fancy borders; worth 50c; on sale Wednesday..... 39c

Cotton Fleeced Blankets; in tan, brown and gray; large size; worth $1.50; on sale Wednesday, a pair..... 98c

Extra large size Blankets; heavy fleeced; fancy borders; in silver gray; soft finish; worth $2.00; on sale Wednesday, a pair..... $1.35

Wool-finish Blankets; full size; all white, with fancy borders; worth $2.50; on sale Wednesday, a pair..... $1.75

Heavy White Wool Mixed Blankets; large size; pink and blue borders; worth $3.50; on sale Wednesday, a pair..... $2.50

Dress Remnants

Basement

Remnants 75c Dress Goods in all the newest fall weaves; serge, Panama, prunella and novelty; lengths up to 8 yards; stripe, plaid and mixtures; all colors; black, brown, green, wine and black; Wednesday for..... 25c

Remnants $1.00 Dress Goods; 44 to 56 inches wide; in serge, Panama, whipcord, prunella, rough suitings; lengths to 10 yards; latest Fall colorings; some stripe, two-tone effects and black; all wool, for..... 49c

WOMEN'S $25.00 TAILORED SUITS, $15

A Special Purchase—Save by Buying One of These—Distinctive, well-tailored Suits of whipcords, diagonal worsteds, mannish serges and mixtures, in all the new shades, such as taupe, brown, navy, gray, black and green; collar finished with guaranteed satin, have all the fashionable 2-toned effects; coats lined with guaranteed satin, have shields and are interlined; stylish skirts to match; all sizes for misses, 14 to 20, and women up to 44 bust; a prominent manufacturer closed these 500 Suits at a big reduction and afforded us the opportunity to give you a $25.00 Suit at our special price of.....

$15 NEW TAILORED SUITS

Very stylish all-wool Serge Suits in navy, black, brown, etc.; satin-lined coats, new skirts; very stylish, snappy garments; a sale of 200 of these $15 Suits, Wednesday..... $10

$17.50 NEW LONG BLACK COATS

Fine all-wool Black Broadcloth Coats; made up in the newest full length styles with wide collars, etc.; for misses and women; special shipment; 200 Coats, Wednesday, at..... $9.98

THE NEW COATS ARE HERE IN VAST VARIETY

The fashionable three-quarter and full length models; in all-wool rough tures; plaid back, double faced; chilla, plush, velour, caracul, serge, etc., semi-fitting or straight line back, plain or set-in sleeves; all sizes; juniors, misses and women; prices ⅓ less, ranging from $39.50 down to..... $7.98

$10 CHARMEUSE DRESSES

Made of good quality charmeuse silk; snappy and practical styles; shown Robes; pleats collar finished with lace cascade; the new set-in sleeve with lace frill; Empire waist; black, navy, taupe, Copenhagen, brown, etc.; all sizes for misses and women up to 46 bust; $10 values, Wednesday..... $5.98

See Also Our $10 Serge Dresses at $5.98

$6 WHIPCORD SKIRTS

Finely tailored all-wool whipcord and fine serge Skirts; in this season's latest style, high girdle, side plaits, etc.; in black, navy and brown; choice of the $6 values, Wednesday..... $3.98

WHITE AND SILK WAISTS

Special Values—Newest Autumn Long Sleeve Styles.

$2 choicely Trimmed White Lingerie Waists..... 98c

New Charmeuse and Taffeta Waists, $3.98, $4.50 and..... $1.98

Special Shoe Bargains Tomorrow

We Save You Money on Good Shoes

Women's $3 to $4 dull calf patent and tan Shoes at $1.95. The newest and best styles of the season; short vamps, high toes, low, medium and high heels. 'Twill pay you to see them before buying elsewhere; all sizes; special..... $1.95

Misses' and Children's Jockey Boots; sizes 11½ to 2, $1.49; sizes 8½ to 11..... $1.39

Children's Jockey Boots; red and black tops, patent collars..... 99c

Women's $1.50 House Slippers..... 99c

$1.95

$1.75 Bed Comforts

These are full size; 68x75 inches. They are filled with and covered with silkoline in various tasty colors; soft and fluffy and a very special bargain at (3d Floor)..... 98c

98c All-Leather Bags

$2.50 All-Leather Basketeer Bags

Handsome ornamented Gilt Art Frames; leather flexible handles and purses; worth up to $1.98..... $1.49, $1.25 and 98c

85c 4-Yard Wide Linoleum, 39

Will cover your floor without a seam; many choice patterns of hardwood, floral and tile effects; 8 to 26 yards to the square yard..... 39c

$28 Axminster, Velvet and Seamless Brussels, 9x12

This lot consists of unmatched and many perfect Rugs, of finest quality; some of close woven Axminster Wilton Velvet and Seamless Brussels; size 9x12; the patterns are mostly Oriental and Persian effects; all colors; no phone or mail orders will be filled..... $11.98

$6 Felt Mattresses $3.98

All sizes; good quality; ticking in A, A, or Art; sale price.....

Men's $2.00 Wool Ribbed Underwear

at 10 A. M. for One Hour

Bought from a well-known manufacturer whose name we withhold on account of the low price we paid for them, and will place them on sale for one hour only. This underwear is made of fine wool, ribbed, very elastic and perfect fitting. The

WALL PAPER

From Peerless 5c and 10c Store, at Half Price

We must close out all Peerless 5c and 10c Papers this week. In order to do so, Wednesday we will cut every Paper in the house to half the regular price.

Peerless 5c Papers, the roll..... 2½c

Peerless 10c Papers, the roll..... 5c

Plain Papers, with cut out borders..... 8c

Varnish Gold Papers; 30c grade..... 12½c

25c Zibeline Cloth

For suits, coats, waists, etc.; in all colors. These goods are some heavier than poplins; made of fine Egyptian yarns for Fall and Winter wear; at, yard..... 16c

Ladies' $10 Suits

BASEMENT

Tailor-made, all-wool broadcloth, in blue, brown or green; perfect fit; special on sale Wednesday..... $3.98

75c Sweaters for boys and girls..... 39c

50c Boys' Overalls made of best grade blue denim..... 39c

$2.50 Children's Coats in all the new styles and colors..... $1.98

FAIRY SOAP

Main Floor. 5000 cakes Fairbanks' "Fairy Soap," the large oval cakes; floating toilet and bath soap; 8 for 25c

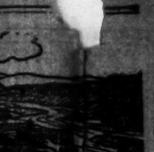

MASONS SHOW INCREASE

78 Will Get 33d Degree at Boston Convention.

BOSTON, Oct. 1.—A large increase in the membership rolls of Ancient Accepted Scottish Rite Masonry, extending over all parts of the Northern Masonic jurisdiction, was reported to the Supreme Council today at the opening of the second day's session of the triennial convention of the thirty-third degree body.

The sovereign grand commander reported that from July 1, 1911, to July 1, 1912, there were 13,179 initiated to the fourteenth degree of whom 12,106 attained the thirty-second degree. The report shows further that the initiates last year were 6283 in the lodge, 5697 in the council, 5894 in the chapter and 5779 in the consistory. Tonight the thirty-third degree will be conferred with full ceremonial upon 78 candidates.

TWO WOMEN OFFER STRONG TESTIMONIALS

Interesting Experience of Two Women—Their Statements Worth Reading.

"I suffered for years with female trouble. I tried a local physician for a couple of years without any substantial benefit. Finally after repeated suggestions to try Lydia E. Pinkham's Vegetable Compound, I quit my physician and commenced using it with the happiest results. I am today practically a well woman and anxious to contribute my mite towards inducing others to try your great medicine, as I am fully persuaded that it will cure the ailments from which I suffered if given a fair chance.

"If you think this letter will contribute anything towards further introducing your medicine to afflicted women who suffer from female trouble, it is with great pleasure I consent to its publication."—MRS. JULIA A. MOORE, 17 East St., Asheville, N. C.

The Case of Mrs. Kirlin.

Circleville, Ohio—"I can truthfully say that I never had anything do me so much good while troubled with womanly ailments as Lydia E. Pinkham's Vegetable Compound.

"Before I had taken one half a bottle of it I began to feel better, and I have continued taking it. My health is better than it has been for several years. If all women would take it they would escape untold pain and misery."—MRS. ALICE KIRLIN, 358 W. Mill St., Circleville, Ohio.

When troubled with headache, backache, hot flashes, sleeplessness, nervousness and kindred ailments women may rely upon Lydia E. Pinkham's Vegetable Compound.

"Exposition Week"—Sept. 30 to Oct. 5—

We offer the following exceptional bargains in high-grade machines.

$35.00 Drophead Singers, complete with attachments and fully guaranteed; only..... $22.50

$40.00 Wheeler & Wilson; Golden Oak; the finest of kind; $17.50

00 The Free, slightly used as monstrator's sample; fully aranteed; absolutely perfect; $27.50

addition to these bargains we ll place on sale 10 Dropheads various makes; regular $30, and $40 values, while they st we offer you your choice for

$15

good boxtop machines, guaranteed to sew perfect; ir choice only..... $4.99

u can buy any of these machines by paying a small ount at time of purchase, the balance may be paid small weekly or monthly ments.

makes of machines repaired for $1.00, guaranteed ears.

makes rented, $1.50 to 00 a month.

w York Sew. Mach. Co.

3800 619 Franklin Av.

s an 88-Note yer-Piano

Co.

LAWYER GIBSON HELD ON CHARGE OF KILLING WOMAN

Autopsy Physician Declares Mrs. Szabo Was Strangled, Not Drowned.

By Associated Press.

GOSHEN, N. Y., Oct. 1.—Burton W. Gibson, the New York attorney, was held for the grand jury this afternoon on a charge of murdering Mrs. Rosa Menschik Szabo, his client, who perished in Greenwood Lake last July. The grand jury will meet next Monday.

Dr. Otto H. Schultze of New York, a Coroner's physician, at the preliminary examination of Gibson, testified that Mrs. Szabo died of strangulation by compression on the throat and not of drowning. Upon his testimony District Attorney Rogers declared the State's case must stand or fall.

"For three inches above the larynx," Dr. Schultze testified, "her throat was entirely closed. Death was caused by strangulation, by compression of the upper part of the neck and the floor of the mouth from without."

Dr. Schultze detailed the autopsy he performed on Mrs. Szabo's body, when it was exhumed in Jersey City, where Gibson, who was the woman's lawyer, had ordered it buried.

Expert for Gibson.

After adjournment, Dr. J. J. O'Reilly, professor of medico-legal jurisprudence at St. Lawrence University, gave out a statement. Dr. O'Reilly was here to combat for Gibson the theory that Mrs. Szabo did not die of drowning.

"Dr. Schultze's testimony was a learned and beautiful lecture," Dr. O'Reilly said. "His analysis shows that death could have been due to any of half a dozen or more causes, including heart disease, acute indigestion, uremia and drowning. Thousands of persons have drowned without inhaling water. It fits in beautifully with the defense."

Several State's witnesses preceded Dr. Schultze. John Minturn, storekeeper near Greenwood Lake, in whose waters Mrs. Szabo died, testified that Gibson and his companion were exchanging places at the moment their boat tipped over. He declared that he saw the boat rock and capsize, the struggle in the water, the reappearance of the man above the surface and his clinging to the craft as it drifted away.

William K. Krompf of Rutherford, N. J., was 500 feet away in his motor boat when the boat capsized. He heard Gibson yell, inarticulately, and soon was beside him.

Urged Rescue of Woman.

"Don't mind me, there is a lady there; look for her," he says Gibson shouted as he neared the capsized craft. Krompf pulled Gibson aboard his boat, which remained on the spot for 10 minutes while her crew of three scanned the water for Gibson's companion.

Albert McDaniell, whose rowboat Gibson hired for the outing, declared that Mrs. Szabo wanted to take to the water in a canoe, but he told her it probably would upset. Gibson, he added, persuaded Mrs. Szabo to take a safer boat.

Gibson said he expected to be held for the grand jury, but was confident he would win his freedom on a trial.

"Everybody who testified today told the truth," he added, "but Dr. Schultze was in error in his conclusions."

You are certain of complete satisfaction if the Stove or Range you buy is a "Buck's."

ON TRAIL OF MEN WITH STOLEN CANADIAN MONEY

Wife of Jim Stacey, Held Here, Gives Chicago Police Clew Implicating Business Man.

CHICAGO, Oct. 1.—Information that $170,000 of the money stolen from the Canadian bank may be now in possession of two men, one a well-known business man here, was given Assistant Chief Schuettler by Jeannette Little, reputed wife of Jim Stacey, under arrest in St. Louis. She said the two had the money or at least knowledge of where it is. The identity of the business man is kept secret by the police. Jeannette Little said that she with her husband, Jim Stacey, the business man mentioned and another man took an automobile ride the last thing before Stacey fled to St. Louis and that disposition of the Canadian bank bills was the topic discussed.

The second man implicated is said to have a criminal record. The police are searching for both. The business man is reported to have disappeared after the search for the bank robber became public.

Breaking of her silence by the Little woman was unexpected. Detectives say she has only commenced her revelations and that through her they may round up the entire gang.

Call Up the Post-Dispatch

When you desire to insert a Want Ad. Your credit's good if you rent a phone. Main 3150, Central 3415. Or you may leave it with your druggist

FREE SHIPS FOR ULSTER

LIVERPOOL, Oct. 1.—A great gathering took place at Shell Park, last night to protest against home rule. The assembly numbered not less than 100,000.

Sir Edward Carson and Frederick E. Smith, the Unionist leaders in the movement, made speeches. The latter said that three Liverpool shipowners had promised him the use of free vessels to carry 10,000 men from Liverpool to Belfast to help Ulster if "it came to a fight."

Stove, Range and Furnace Repairs A. G. Brauer Supply Co., 816 N. Third st.

Three Horses Burn to Death.

Three horses, one of which belonged to the Salvation Army, were burned to death in a fire that destroyed sheds in the rear of 1213 and 1215 Fifteenth street and 1214 Biddle street, shortly after [illegible]

UNLUCKY ALTON BOY HURT THIRD TIME IN 6 YEARS

Once Crushed Under Barrel of Salt, Next Shot, Now Suffers From Fall Under Horse.

Albert Wickenhauser, 14 years old, son of John Wickenhauser of East Alton, who is credited that village's unluckiest boy, is suffering from his third serious injury in six years. He has been unconscious 24 hours since he fell under a horse, which had slipped on a pavement, while the boy and a comrade were driving.

At the age of 5 Albert got in the way of a barrel of salt, which was being rolled down skids. He was badly crushed and his right leg was broken. Two years ago while he was hunting another boy shot him in the left leg.

Give Regals a Trial This Season

You've known Regal Shoes by name for twenty years. Have you known any other brand so long? Isn't it about time you tried Regals?

Come into the Regal Store and just try on a pair.

Ask to see the ARLINGTON MODEL Blucher. *You never saw a handsomer style*, and you never had a better value.

Made of Black Smooth King Calf (which takes a high polish); has a dull-finished top, and can be correctly substituted for Patent leather on all except dress occasions.

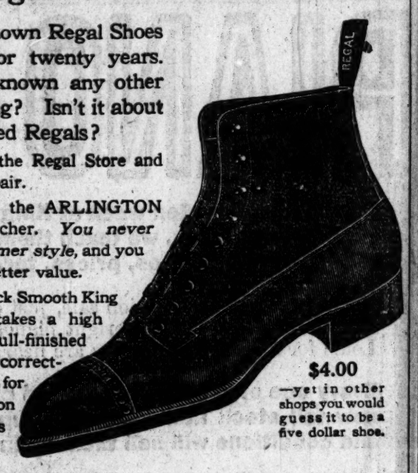

$4.00
—yet in other shops you would guess it to be a five dollar shoe.

REGALS

REGAL SHOE CO.
515 LOCUST ST.,
ST. LOUIS, MO.

© 1911, by C. P. & Co., N. Y.

ARROW SHIRTS

The care and experience and all they cost do not show, but when you find that the colors are fast, the stitches hold, the buttons stay on, and the garment does not lose its original comfortable fitting proportions, then you'll appreciate the qualities that were given to you when you bought ARROW SHIRTS.

CLUETT PEABODY & COMPANY, Makers

The Ardmore Jacket

One woman said: "I want a little jacket to wear under my coat. It must be pretty, of course, and warm. It must *not* be clumsy. But most of all it must be *easy to make.*" Wouldn't *you* like to have such a garment? Well, here it is. Hardly necessary to tell how useful you would find it or what an acceptable gift it makes. The cost is trifling. Mail the coupon below for complete directions. The Ardmore Jacket is made of **Fleisher's Germantown Zephyr, 4-fold,** one of the fifteen

FLEISHER YARNS

—the yarns whose sturdy strength and beautiful finish have made them the standard. Every skein bears a trade-mark ticket that is an unconditional guarantee of highest quality. Always insist on the *Fleisher* Yarns. Look for trademark on every skein.

Knitting Worsted
Dresden Saxony
Spanish Worsted
Shetland Floss
Germantown Zephyr (4- and 8-fold)
Eiderdown Wool

FLEISHER'S WORSTED YARNS

Superior Ice Wool
Shetland Zephyr
Spiral Yarn
Pamela Shetland
Highland Wool
Cashmere Yarn
Angora Wool
Golf Yarn

Mail this Coupon to S. B. & B. W. FLEISHER, Philadelphia 80

Name _____ City _____

Street _____ State _____

LENTZNER'S

Where You Buy Direct From the Manufacturer
512 FRANKLIN AVENUE, Near Broadway
SPECIALS FOR SLOGAN WEEK

These Suits Cannot Be Duplicated Under $22.50

SUITS

Easily Worth $30, Here

$9.98

No better demonstration that it is a saving to buy on Franklin av. than these sensational suit values; combine our low rent advantage with the fact that we manufacture them ourselves, and you can well appreciate why we undersell Washington av. stores 50 to 75%.

See these Suits and you'll know. They are made of whipcords, serges, fancies, etc.; all the new styles; easily worth $30, and can't be matched under $22.50; here **$9.98.**

Other Extraordinary Values at
$5.98 and $12.98

Alterations Free of Charge.

Just 400 of These Genuine

Seal Plush Coats

$9.98

The exact styles you've wanted

Hand-tailored into this season's very newest styles; made of an unusually fine quality of lustrous seal plush; full or 52-inch length coats; all sizes for women and misses; coat values that have caused the most spirited selling in years; get yours tomorrow, **$9.98.**

$15 Chinchilla Coats

Made of that weighty chinchilla material; full length, loose effect, contrasting collars and cuffs; $15 values; here only **$5.98.**

MAIL ORDERS FILLED.

WE DON'T WANT YOUR MONEY IF WE CAN'T FIT YOU

Here's what we mean: If, at the end of 15 days you can't eat with the teeth we make you as well as you ever did with your natural ones, your money is refunded. We give you a written contract to that effect. Could anything be fairer?

Best Set of Teeth	$5.00
Gold Crown (cost of material)	$3.00
Bridge Work, per tooth	$3.00
Gold Filling	75c up
Teeth Extracted (new method)	25c

Established 13 years. All work guaranteed 20 years.

NATIONAL DENTAL PARLORS
720 Olive Street
Open daily till 9 p. m. Sundays all day.

Welsbach
LIGHTING SERVICE

WITH THIS SHIELD

Welsbach Mantles are the most durable gas mantles made. But Welsbach SERVICE means more than merely long life. It means Welsbach Mantles burn brighter, preserve truer color value, and consume less gas, than any others.

¶ Each one of these points makes the Welsbach Mantle the *cheapest*, and the *best*, and the only one a discriminating buyer should accept.

FOR UPRIGHT AND INVERTED LAMPS. BEST QUALITY, 30c. OTHERS, 25c, 15c, 10c.

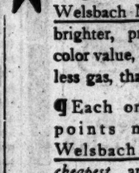

SOLD BY ALL GAS COMPANIES AND RELIABLE DEALERS

WELSBACH COMPANY
Gloucester, N. J.

FREE

THIS $250 VOIGHT PIANO

Step into Story & Clark's, select any piano, pay us not a penny, simply try it in your home at Story & Clark's risk. Price..... **$148**

NO MONEY DOWN —$1 A WEEK

TRY IT WITHOUT RISKING ANYTHING.

ON TRIAL WITHOUT COST $148.00.

THIS ORDER GOOD FOR **$10.00**

Cut it out at once. Besides saving you $100, we permit the smallest payments.

An opportunity like this has never before been known in the history of piano selling. We offer you a genuine, bona fide bargain—a bargain that can't be duplicated. We let you test first and buy afterwards.

COME TOMORROW AND GET FIRST CHOICE.

$10 FREE CREDIT BILL
One of these orders good as First Payment towards purchase of the STORY & CLARK PIANO

FREE FREE FREE
One year's music lessons will be given free, either in your home or at school of music, by first-class teachers, to those purchasing our pianos within 10 days and presenting this coupon.
FREE FREE FREE

STORY & CLARK PIANO CO., 1107 OLIVE STREET, ST. LOUIS.

FACIAL DEFECTS

Sunken Noses, Hump Noses, Bulbous Noses, Long Noses, Hollow Cheeks, Baggy Eyelids, Scars, Moles, Hairs, Wrinkles, all facial disfigurements.

CORRECTED

by Dr. Pinkstaff's Subcutaneous Tissue Building Treatment. Greatest discovery of the age. Call or write Dr. Pinkstaff about your face. Hours 9 to 6.

Suite 305 Merchants-Laclede Building.

WORLD'S MEDICINE CO.
Blood, Nerve and Skin Disorders a Specialty. PILLS.
Sold everywhere. In boxes, 25c and 50c.

Headed for the Rocks or Steering for the Harbor—Which?

When a mariner is tossed about for days and days upon the billowy seas with the light of the sun hidden by dense banks of clouds he loses his bearings. When the sun shines again, however, he is easily able to figure out his exact location with the aid of nautical instruments.

To fail to take advantage of the sunlight to get the position on the sea would invite disaster for the ship.

And yet there are thousands who drift along on the sea of life buffeted hither and thither by the blows of misfortune, harassed day and night by the squalls of penury and becomes so benumbed by the frigid indifference to fate that never a thought is given to taking an observation of their position when the opportunity arrives.

These are the people who are habitually in debt and are enslaved to the demands of the collector.

These are the people who are forever telling their fellow beings that they were born unlucky and that their lot was ever destined to be a hard one.

These are the people who pick up a newspaper and become intensely interested in the latest divorce scandal or world horror and never see the advertisements adjoining showing where they might have been able to make a splendid saving in their purchases.

What the sunlight is to the mariner in guiding his course on the sea the advertisements are to the landsman in directing his course in the purchasing of his needs.

Without the sun shining the mariner would be hopelessly lost.

Failure to read the advertisements invites disaster in the purchasing of your needs.

Perhaps you who are reading this have been tossed about roughly on the sea of life. Perhaps you have been complaining of the increasing demands on your income without an increase of that income. Perhaps you have been drifting along without getting your bearings.

Reading the advertisements in the Post-Dispatch today may serve to let you know where you are, and they are likely to point out to you how you have been journeying on the wrong course.

Take an observation today and the chances are that in the advertisements you find in the Post-Dispatch you will be able to steer into smoother water towards the harbor of contentment.

...MACH SOUR AND FULL OF GAS? ...T INDIGESTION?—PAPE'S DIAPEPSIN.

...Time it! In five minutes all stomach distress will go. No indigestion, heartburn, sourness or belching of gas, acid, or eructations of undigested food, no dizziness, bloating, foul breath or headache.

Pape's Diapepsin is noted for its speed in regulating upset stomachs. It is the surest, quickest and most certain remedy in the whole world and besides it is harmless.

Millions of men and women now eat their favorite foods without fear—they know now it is needless to have a bad stomach.

LARGE 50c CASE—ANY DRUG STORE —ADV.

Garland's

A Talk on Style Harmony

The Prettiest Woman in the World

Can look positively homely in the wrong Suit.

And the Homeliest Woman in the World

Can look perfectly charming in the right Suit—a Suit that is in harmony with her personality—a Suit, the "lines" and "hang" of which are suited to her figure—a Suit that will look as if it was made for HER. A Suit that is "RIGHT."

This is a good thing to keep in mind, right now, when every woman is right "up on her toes" (so to speak), eager for her new Winter tailor-made, and that Suit must be a hundred per cent right, if she wants to be a hundred per cent happy.

This "La Vogue" Suit in this sale, **$69.50**

A "La Vogue" Suit

Is the Suit that embodies all the style points which go to make this "style" harmony, and the values we are offering this "La Vogue" week should appeal to every woman.

For Wednesday—Tomorrow

"La Vogue" Suits at $29.50

Duplications and adaptions of Paris and London originals.

Suits with "snap" and "dash" in every line. Built of the richest fabrics, nub zibelines and camel's hair, rough wales and tweeds, shaggy boucles and diagonals, serges, cheviots in all the favored colors and mixtures. Cutaway styles with silk braided edges and pockets. English Norfolks with velvet belt and silk frogs, some with broadcloth vest. Empire back with button trim, and a score of other novelty styles, and the simple but dressy tailor-made.

All sizes, including extra large up to 53 bust.

"La Vogue" Suits at $15.00

Skinner Satin-Lined; should be priced $20 and $25.

Smart tailored modes—15 distinct styles, some with neat trimming, touches of braid and buttons. Serges and cheviots in navy, brown and black. Gray and tan mixtures, stripes, checks and self-striped worsteds.

Sizes for misses and women.

$20 Silk and Satin-Lined Suits for $10

4 and 5 button tailored model, 32-inch lengths, semi-fitting back with button trimmings; skirts in the narrow, straight line with side ankle pleats.

Made of fine French serge, in navy and black, also cheviots, homespuns and diagonals. Sizes for women and misses; while 200 last, Friday only, choice, $10.00.

THOMAS W. GARLAND —409-11-13 Broadway—

FRANKLIN AV.

IT'S A SAVING TO BUY ON FRANKLIN AVENUE

FRANKLIN AV. 4th to High St.

MERCHANTS AND MANUFACTURERS' EXPOSITION

SEPT. 30th—OCT. 5th

ALL THIS WEEK

SPECIAL ATTRACTIONS

144 OPEN AIR VAUDEVILLE PERFORMANCES
3 P. M. 7:30 P. M. 9 P. M.
BAND CONCERTS EVERY EVENING, 7 TO 10 O'CLOCK.

EQUAL SUFFRAGE EXHIBIT 7TH AND FRANKLIN
Moving Pictures on Screen Every Evening Between 7th and 8th Sts.
Exhibited by Woman's Suffrage League

NOVEL BURLESQUE PARADE
300 Characters in Costumes. Band of All Nations—50 Pieces.
WEDNESDAY EVENING, OCTOBER 2

ELABORATE STREET DECORATIONS AND BRILLIANT ILLUMINATION
WORKING EXHIBITS and ATTRACTIVE WINDOW DISPLAYS
FREE SAMPLES and FREE SOUVENIRS

300——HANDSOME AND USEFUL GIFTS——300
DONATED BY MERCHANTS OF
THE FRANKLIN AV. IMPROVEMENT ASSOCIATION

SLOGAN CERTIFICATES FREE AT ALL STORES
"IT'S A SAVING TO BUY ON FRANKLIN AVENUE"

CANDY RECOVERING

Three children in Alton, poisoned Sunday by eating cheap candy which had become stale, were pronounced out of danger Tuesday by Dr. W. H. Enos, who attended them. The children are Elizabeth and Clarence Wingert, 11 and 5 years old, and their cousin, George Adney, 2, of Elsah, Ill.

The Wingert children, son and daughter of George Wingert, baggage master of the Chicago & Alton railroad at Alton, were seriously sick. Miss Edith Bates, 19 years old, also a cousin of the children, bought the candy at a 5 and 10 cent store.

The three children ate nearly a pound. Within a few minutes they were taken very sick and the doctor was called. Elizabeth's condition was such that at one time there was doubt of her recovery. Dr. Enos said that the staleness of the candy had caused a poison to form in the white center of the candy.

The proprietor of the store at which the candy was purchased told Wingert that the candy would be analyzed and that a shipment of 50 pounds would be destroyed if it was found to be poisoned.

BOY ELOPER SAYS HE'LL WED GIRL WHEN SHE IS 18

Pair Return to Respective Homes When Separated by Police in Chicago.

Walter Cliffe Jr., 19 years old, who eloped to Chicago six weeks ago with Gertrude O'Rourke, 17, has returned alone to his home, 8522 Pennsylvania avenue. He says he is determined to marry Miss O'Rourke, but that he will wait until she is 18. Her 18th birthday, he says, will be Dec. 31.

The young woman went to her father's home in Cumberland, Md., after she was separated from Cliffe by the Chicago police. Dispatches from Chicago at that time quoted her as saying she had decided not to marry Cliffe, but he says she is still loyal to him.

The girl's father, Frank O'Rourke, came to St. Louis to superintend the construction of the big Carondelet sewer, and lived with his family in that part of the city. Cliffe was employed under him for a time. Cliffe is a son of a former special officer of the Police Department.

Says Pay Was Stopped.

"Her folk wanted her to marry another fellow," Cliffe told a Post-Dispatch reporter, and when they found she preferred me, things got very unpleasant for her. I told her we would go to Belleville and get married, but her father stopped my pay and prevented her drawing her money out of the bank, so we hadn't the funds to get away on. When she went home, they locked her out, and she sat on the porch all night. Then I told her we would go to Chicago, I would get work and we could be married.

"She went with me, and we got separate rooms in a boarding house in Englewood. While I was looking for a job, we both helped about the house to pay our way. I did the washing two weeks, and she helped in the kitchen. Later I worked three weeks with a pick in a gang on the Rock Island, at $2.25 a day, and was raised to $2.50.

"Then I had trouble with the people who ran the house, and I went to another place. Two days later she followed me there, with the same arrangement as to rooms. We did not pose as husband and wife, and I treated her as I would my sister.

"I told the people at the first boarding place that we wished to be married by a priest, but would first have a ceremony by a justice. The landlady told me she would see a priest, and later she said the priest had told her the church would not perform a second ceremony, and that we must get our baptismal records and have the first ceremony performed by the church. I sent and got my birth record, and she sent for hers, but didn't get it.

Bought Wedding Ring.

"I bought a wedding ring, and she put it on, and we went to the Chicago license office. It was Saturday, and the office closed at noon. On the following Monday I was busy with arrangements for a railroad fireman's job I was about to get. It was on the Rock Island, and would have paid me $100 a month.

"Tuesday detectives came to my boarding place and arrested me. I was held in the Englewood Police Station four days, and no one was permitted to see me. When Judge Newcomer heard the case, he released me. In the meantime, they had sent Gertrude to her parents.

"She sent me word that she would wear my ring, and would marry me when she became of age. I can get my father's consent to the marriage, and it will be early next year.

"I understood the Chicago police were not looking for me until the landlord at my first boarding place put them on my trail."

MUSIC AIDS LOADING BOAT

Ragtime on Calliope Speeds Negroes Getting Apples Aboard.

Ragtime on the calliope enabled Capt. Sam Gregory of the steamer G. W. Hill to get his boat loaded with Calhoun County apples in record breaking time on its first apple trip, from which it has just returned. Capt. Gregory took with him Harry Moore of Alton, a calliope expert, and every time the boat landed the steam music was kept going until all the apples in sight had been rolled on board.

The roustabouts kept time with the lively music and rolled the barrels up the plank as blithely as if it had been a cakewalk. Speed was further stimulated by a bonus of a penny for each barrel and the boat came out the river with an immense cargo.

LOW RATES WEST AND NORTHWEST.

Low one-way colonist rates to California, Pacific Coast and many intermediate points, are in effect daily to and including Oct. 10. Save 12 hours—travel in handsome electric-lighted tourist sleeper via scenic route. Missouri Pacific-Iron Mountain offers choice of five different through tourist car routes, St. Louis to California. Call Main 3800, or drop into city ticket office, Seventh and Olive, for particulars.

BAN ON GIRLS' CHATTER

New Rules Are Made to Govern Radcliffe College Students.

CAMBRIDGE, Mass., Oct. 1.—Radcliffe College girls can no longer range freely in the library. They may enter not more than six in a group and they must be "segregated" in a special room. There are reasons. Here are the leading ones, as the Harvard librarian states them:

More than six girls make a crowd.

They chatter so much they disturb the other workers.

They litter the tables and desks with hats, handbags and papers.

They crowd out learned professors.

Worst of all, they distract the pages of [illegible] so that it is almost impossible for members to get books on time.

WOMAN, STRICKEN AT TELEPHONE, IS DEAD

Mrs. Mary Toschler Was Seized With Apoplexy While in Drug Store.

Mrs. Mary Toschler, who was stricken with apoplexy while at a telephone in a drug store near her home, 4435 Gravois avenue, Saturday, died at the city hospital Monday.

Mrs. Toschler had stepped into the drug store and complained of being ill. She started to the telephone to call her home and when she fainted. She murmured her home address before she became unconscious.

She was hurried to the hospital, and her husband, Joseph Toschler, was notified.

Skull Is Fractured in Accident.

Mrs. Alice Longwood, 55 years old, of 511 O'Fallon street, was struck by a Broadway car at Broadway and O'Fallon street Monday evening. She was taken to the city hospital where it was found her skull was fractured.

SAVINGS ACCOUNTS

OPENED ON OR BEFORE **Oct. 5th**

WILL BEAR INTEREST FROM OCT. 1ST.

3½% COMPOUNDED SEMI-ANNUALLY

Mercantile Trust Company

"St. Louis Institution for Savings"

EIGHTH AND LOCUST STREETS

Open every Monday Evening until 8:00 o'clock for Depositing or Checking.
Savings Accounts can be Opened and Deposits made by Mail

PIANO BARGAINS

This is kindergarten week at King's. All the kiddies can now have pianos to learn on, from $5.00 up; besides, we teach them how to play the piano with our free music lessons. Just read about our pianos, prices, terms, conditions and free offer this week.

During our great expansion sale, just closed, we took in exchange, on new Pianos and Player-Pianos, many fine old standard upright pianos, which would otherwise have remained in the finest homes in St. Louis for many years. They are nearly all in fine condition.

Every one of these old standard pianos must be closed out at once to make room for our new fall stock now rushing in upon us, by nearly every train. Our special prices, terms and conditions will sell them all in a few days. Now is your time, buy at once.

OUR SPECIAL TERMS THIS WEEK **30 DAYS' FREE TRIAL. NO MONEY DOWN. $1.00 PER WEEK. FREE MUSIC LESSONS. FREE DRAYAGE. FREE STOOL AND COVER. EVERY PIANO GUARANTEED.**

COME EARLY TOMORROW AND GET FIRST CHOICE OF THESE GREAT BARGAINS

$200	BECHSTEIN Upright	$35	$300	LINDEMAN Upright	$70	$385	RODGERS Upright	$125	$475	HARDMAN Upright	$200
225	VALLEY GEM Upright	40	315	McPHAIL Upright	75	400	BACHMAN Upright	147	475	DECKER BROS. Upright	225
235	MOXTER Upright	45	325	ADAM SCHAAF Upright	85	400	AUERBACH Upright	157	550	KING Upright	240
250	WILLIAMS Upright	50	335	DAVIS Upright	95	400	STONE Upright	170	650	STEINWAY Upright	270
265	KURTZMANN Upright	55	350	EARLBELLE Upright	100	425	CAMPBELL Upright	175	800	KING Upright	285
275	KROEGER Upright	60	365	ARMSTRONG Upright	110	425	STINSON Upright	185	850	CHICKERING Upright	235
285	HALLET & DAVIS Upright	65	375	LISTER Upright	115	450	BELMORE Upright	198	900	ANDERSON Upright	390

SPECIAL NOTICE Buy one of these great bargains, let the children take our free music lessons, at one of the largest, up-to-date conservatories of music in St. Louis and learn how to play, then if you wish, we will take any one of these pianos back in exchange for a new piano at the full paid price, any time within two years from date of purchase, thus you see the children cannot only learn to play the piano, but also have the use of one of these fine instruments for two years, absolutely free. You cannot duplicate this great offer once in a lifetime. Come in early tomorrow morning and secure first choice.

BUY THE LITTLE ONE A PIANO TOMORROW—NOW IS YOUR TIME. COME IN EARLY.

BIGGEST, BUSIEST, BEST.

Railway Fare Paid to Out-of-Town Purchasers.

KING

PIANO CO.

World's Greatest Manufacturers, Wholesalers, Distributers and Retailers. Branch Stores in All Principal Cities in the United States. Factory-to-Home Store,

1118 OLIVE ST.
ST. LOUIS, MO.

DISTRESSES OF INDIGESTION KNOCKED OUT BY SAMUEL'S "3-P"

Put Your Stomach in Trim to Enjoy Food by Taking These Wonder-Working Capsules.

The most successful corrective remedy for all ailments of stomach and liver is Samuel's "3-P," which has brought happiness to tens of thousands. It isn't a secret medicine—simply a prescription after the famous Dr. Samuel formula, which not only France but all the medical world has found effective in curing stomach diseases.

If your food distresses you, if you have no appetite, if you are nervous, generally run down, give Samuel's "3-P" a chance to restore that appetite, drive away the blues and transform clouds of nervous apprehension into the sunshine of hopeful cheerfulness.

It will surely amaze you how easily and quickly you will be eating what you want and enjoying all the blessings of good digestion and healthy nerves, with no more nervousness or sleeplessness.

Almost all well-stocked drug stores have Samuel's "Three-P." Get Samuel's "3-P" from your druggist—if he hasn't it in stock now, he will quickly get it for you, or a postal addressed to The Samuel Chemical Co., Cincinnati, Ohio, will bring you a free sample box by return mail.

Colonist Rates

To points in Washington, Oregon, California, Montana, Utah, Arizona, or Canadian Northwest, Sept. 25 to Oct. 10

Low Fares Pacific Coast Burlington Route

Write, call or telephone for [illegible]

Free Scientific Examination FREE.

We keep [illegible] pair of glasses [illegible] you lose [illegible] lenses, just [illegible] department [illegible] promptly [illegible] those broken or [illegible] ready when you call.

Tester [illegible] in the optical [illegible]

E. EGBERT, Optic

[illegible] Phone Ol[illegible]

M[illegible]

To Address Ad. League.

George W. Smith will address the Ad Men's League on "Printed Matter" at a luncheon at the City Club Wednesday.

-COUGH?

Stop it quick with Kondon's the original and genuine Catarrhal Jelly. Soothes the inflamed tissues—heals the raw places—stops the tickling—quickly for colds, catarrh, sore throat, etc. Pleasant and pure. Over 15 million tubes already sold. Get Kondon's in sanitary Tin or Box tubes. Money back if it fails. At druggist everywhere. Sample FREE.

KONDON MFG. CO., Minneapolis, Minn.

KONDON'S CATARRHAL JELLY

MORE GOING TO CAN.

73,209 United States Emigrants Take $110,000,000 There.

OTTAWA, Ont., Oct. 1.—United States settlers entering Canada during the first five months of the current year, according to a statement issued by the government, exceeded the arrivals last year by 10 per cent.

There were 73,209 arrivals in the western provinces this year. They brought with them in cash and property upwards of $110,000,000.

Five Lose Lives in Fire. Baby Saved.

MILLINOCKET, Me., Oct. 1.—Five lives were lost in a fire which destroyed a house occupied by paper mill employes. A five-months-old baby was the only one rescued.

FINDS ...

Frenchman Announces Discovery of Original Document.

PARIS, Oct. 1.—Henri Rochefort announced today that he had discovered the original will of Louis XVI, written entirely in the King's own handwriting and dated "25 December, 1792, Tour Du Temple."

The document, which is on the special paper that was used exclusively by the kings of France, shows that the Sovereign's hope to escape a capital sentence was clearly established and indicates his religious faith.

The legitimate PAID circulation of the Post-Dispatch in St. Louis and its suburbs is greater than that of ALL other English Dailies COMBINED.

... GUILTY; 50 ON TRIAL IN DYNAMITE CASES

McNamara Informer Continually Grins at Arraignment in Indianapolis.

INDIANAPOLIS, Ind., Oct. 1.—Stationed within a rail in the small courtroom where they occupied almost half the space, the defendants charged with complicity in the McNamara "dynamite plots" were placed on trial today before Federal Judge Albert B. Anderson, who ordered allied "consolidated case No. 3, the United States versus Frank M. Ryan et al."

On motion of the Government the cases against J. W. Ryan of Peoria, Ill., and Andrew J. Kavanaugh of Springfield, Ill., and Patrick H. Ryan of Chicago were dismissed. The Government announced it had no evidence against them to warrant their trial. All the men had been identified with the Structural Iron Workers' Union.

McManigal Pleads Guilty.

At the outset Ortie E. McManigal pleaded guilty.

Eugene A. Clancy and Olaf A. Tvietmoe of San Francisco pleaded not guilty.

Daniel J. Brophy of Brooklyn, a former executive board member of the International Association of Bridge and Structural Iron Workers, was reported unable to appear because of a broken leg. His absence left 50 men to be tried.

A motion to set aside the order consolidating the cases, made on behalf of the defendants, was sustained. This separated the various indictments, but left the defendants to be tried together.

McManigal, 40 years old, chubby and of a florid complexion, entered the courtroom grinning. His eyes twinkled keely as he glanced at the other defendants. He closely scrutinized one by one the men with whom, he asserts, he once was associated, but against whom he now is arrayed as a prosecuting witness. As he looked, not a sign of recognition other than McManigal's grin, passed between them.

"Ortie E. McManigal, do you plead guilty or not guilty, to the charges against you?" asked Judge Anderson.

All the widows of the courtroom had been curtained to exclude outside annoyance, and the padding on the walls, provided to deaden noise, seemed to intensify the silence. A score of attorneys leaned forward to hear the prisoner's reply.

Separate Trials Refused.

"We ask for a separate trial for each of the defendants," announced Attorney Hovey.

"What reasons have you for that?" asked Judge Anderson.

"Because some defendants are charged with overt acts of carrying dynamite and nitroglycerin, and some with aiding and abetting McManigal."

"Overruled," said the Court.

Another motion by District Attorney Miller for a reconsolidation of the cases was sustained with the understanding that the Government select a definite number of counts which were to stand, dismissing all the other counts. Miller said the Government would elect to try the defendants each on these counts: Five counts charging conspiracy and 50 counts charging violation.

Selection of a jury then began.

McManigal rubbed the back of his hand across his chin, and grinned again.

"I plead guilty, Your Honor," he said.

McManigal's plea qualified him as a witness for the Government, for which purpose he had been imprisoned for 18 months. But it caused no surprise, for he already had confessed to his operations as a member of the McNamara "dynamite crew."

Los Angeles Times Issued From New Home on Site of Wrecked Building.

LOS ANGELES, Oct. 1.—Just two years, almost to the hour, after its plant was blown up by dynamite, the Los Angeles Times published the first edition to be printed on the site of the wrecked building.

The Times moved its editorial and mechanical departments into the new building. The Times was wrecked by dynamite at 1 o'clock on the morning of Oct. 1, 1910.

Algrain Made From the Beneficial Portions of Several Grains.

Dr. V. C. Price's new cereal that has just been put on the St. Louis market and which is being sold by all grocers is made from the most beneficial portions of wheat, oats, rice and barley, and is designed by the manufacturer as an easily digested food. It is to be cooked like oatmeal. A coupon that will appear with the full page advertisement exclusively in the Post-Dispatch Sunday, Oct. 6, will entitle the bearer to one 15-cent package of the new cereal free if presented at any grocer's. By this method it is hoped to get Algrain into every household in St. Louis.

ATTACHES AIRSHIP ENGINE

Deputy Makes Levy at University Campus in $625 Suit.

Deputy Sheriff Newberger went to the St. Louis University campus Tuesday to attach an aeroplane engine. He was told that if he found the engine already attached to the aeroplane he was to place a legal attachment not only on the mechanical attachment but also on the aeroplane to which it was attached.

The levy was made after the Emerson Engine Co. had filed a suit against the Universal Aerial Navigation Co. for $625 said to be due in part payment for two aerial engines.

Dear Boy: I'll marry you. Heard you got a diamond ring at Loftis Bros. on credit.

United Workmen Elect St. Louisan.

CHICAGO, Oct. 1.—At the annual meeting of the National Order of United Workmen, L. M. Peswell of Topeka, Kan., was elected president, and Wilbur J. Howell of St. Louis, national secretary-treasurer. The 1913 convention also will be held in Chicago.

DELICIOUS "SYRUP OF FIGS" IS BEST.

If headache, biliousness, dizzy, tongue coated, sour and full of gases, and feel sick and miserable, it means that your liver is choked with bile. Constipation is worse than most folks believe. It means that waste matter decays into poisons gases and acids and that these poisons are then sucked into the blood through the very ducts which should suck only nourishment to sustain the body.

Most people dread physic. They think of castor oil, salts and cathartic pills. They shrink from the after effects—so they postpone the dose until they get sick. That is all wrong. If you will take a teaspoonful of delicious Syrup of Figs tonight, you will never realize you have taken anything until morning, when all the poisonous matter, bile and clogged-up waste will disappear from your system, thoroughly, but gently—no griping—no nausea—no weakness. Taking Syrup of Figs is a real pleasure. Don't think you are drugging yourself; it is composed entirely of luscious figs, senna and aromatics, and constant use cannot cause injury.

Ask your druggist for "Syrup of Figs and Elixir of Senna," and look for the name, California Fig Syrup Company, on the label. This is the genuine—old reliable. Any other Fig Syrup offered as good should be refused with contempt. Don't be imposed upon.—ADV.

Great Sa...

"LaVogue" Coats

quality, of fabric and tailoring. meet the demands of the "particular who must have style and character as w... and prefers all these features combined with...

We are sole St. Louis agents for "L... and this is "LA VOGUE" WEEK, whe... "unusual" are the rule.

THESE FOR WEDNESDAY:

$15 Chinchilla Coats FOR $7.90

They are in navy, gray, brown and black, with storm collar, of self or contrasting material, deep turn back cuffs. Buttons close around throat. A most unusual offering at $7.90.

"La Vogue" Coats at $15.00

$20.00 and $22.50 Values

Chinchillas with wide belted back, rough wales with storm collar; gray and brown mixtures with fancy revers and cuffs. Cheviots and serges, stripes and fancies.

All sizes for Juniors, Misses and Women up to 52 Bust.

High-Class "La Vogue" Coats at ... $25

Fine Seal Plushes, full satin lined, Nub zibeline and boucles, Donnegal and Bannockburn coatings. Camel's hair, chinchillas with collar, revers and cuffs of ponyskin, imported broadcloths, double faced blanket cloths, wool velours; over 50 styles to select from in this one lot. All sizes.

THOS. W. GARLAND — 409-411-413 Broadway

Sensenbrenner's

SIXTH & ST. CHARLES (FORMERLY HILTS)

MOST REMARKABLE Dress Sale

We will place on sale Wednesday 150 smart Dresses which were bought by our New York buyer at just ½ prices.

Charming Charmeuse Silk Dresses

Worth $20, for **$9.90**

Are all the rage in Paris and the East, and we believe our special sale tomorrow should clean up every Dress before the day is over. Among the styles are the new Panier effects, smart drape effect, as well as smart-tailored Dresses; all colors and combinations. Sizes from 14 misses to 44 ladies. $20.00 values, on special sale at $9.90

Smart Wool Dresses

WE were also very fortunate enough to buy from another manufacturer 100 very clever Serge and Wool Dresses; the styles are the season's cleverest models; made of the very highest class materials such as eponges, other rough effect, serges and stripe materials, in navy blue, taupe, brown, black, as well as touches of combination colors; latest collar and sleeve effects.

Any of these Dresses, either in silk or wool, are considered a great bargain at $19.75 to $22.00; come early and get choicest of the 250 Dresses at

$9.90

EAGLE STAMPS WITH ALL PURCHASES.

Neusteter's

Money-Back Tag

Makes Every Purchase Safe

Neusteter Guarantee Tag

IF this garment is not entirely satisfactory return it at once and we will exchange it or refund your money whichever you prefer

For Wednesday We Offer 15 New Gown Styles of Imported Charmeuse and Meteor

Brocades

For Evening, Street, Afternoon and Dinner Wear

Brocade has taken both Paris and New York by storm, and is the most fashionable fabric worn today by the best dressed women in every fashion center. The real imported Brocades are very scarce, for they are hard to weave. The demand has been tremendous, and the price on the raw material has been "soaring" daily. How long we shall be able to afford you such values as these, we cannot say. They are here tomorrow, for

19.75, 29.75, $35 and $45

Made up in the smartest styles of the season, in the plainer Street Frocks, as well as elaborate Evening Gowns; street and evening shades.

12 New Models in Plain

Charmeuse Dresses at 9.75, 19.75 and 24.75

Made up in styles which are out of the ordinary, and include exact reproductions of the last word in Paris Dress Fashions; one of the 24.75 styles is an exact reproduction of a Callot model which cost 1350 Francs ($270.00) to land; street and evening shades.

NEUSTETER'S — Washington Av., at Seventh

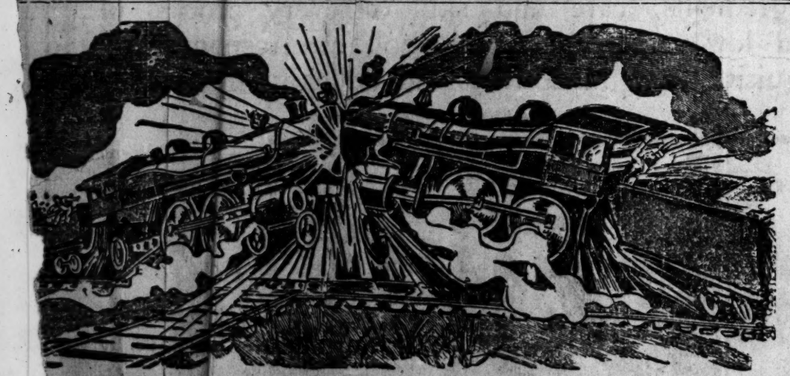

Railroad Wreck Sale

THE SENSATION OF THIS CITY

...slide of bargains; piles, mountains of just the things you need at ¼ actual value. Being ...orld's largest buyer of railroad wreck and manufacturers jobs, we are able to offer these ...tional values; the greatest values the world has ever known.

...ure to get YOUR share. Have exact change ready. Don't mind the crowding for the val... will well repay you.

Clothing, Shoes, Etc., at 29c on the Dollar

Supply Your Winter Needs NOW

Suits & Overcoats

Men's and Young Men's Suits and Overcoats; wholesale price $12.50 and $15.00; just the styles you want; here and now $3.90

Suits and Overcoats; all sizes; greatest values the world has ever seen; slightly damaged $7.90

$20 to $25 slightly damaged Suits and Overcoats $9.90

$30 to $45 Suits and Overcoats; some silk lined $12.90

Money cheerfully refunded on merchandise if not as represented.

REAL MONEY-SAVING BARGAINS

Bargains That Are Setting the World Afire

Ladies' 15c to 25c Hose, per pair 3c

Men's $5 and $6 Odd Coats; slightly damaged 29c

Odd Vests 5c
Men's 25c to 50c Suspenders 5c
Men's $6 to $7 Suits and Overcoats, small sizes, slightly damaged ... 98c
Men's 50c Silk Ties 10c
Men's 10c Handkerchiefs 2c
Ladies' 10c Handkerchiefs 1c
$5.50 Men's Pants $1.95
50c and $1 Men's Shirts 35c
25c and 35c Men's Underwear ... 15c
$1 and $1.50 Men's Coat Sweaters . 35c
Men's $3 and $4 Hats 95c

COME EARLY

PANTS and SHOES

Men's Pants, fancy worsted, woolens, mixtures, worth up to $3; over 200 pairs.

Low Shoes for men and young men; $4 and $5 well-known brands ....

95c

$5 and $6 English Slip-Ons; while they last **$1.88**

No hard working man or woman can afford to miss this sale.

ST. LOUIS MERCANTILE CO.

S. E. Cor. BROADWAY and PINE ST.

Special for Wednesday and Thursday

BOYS' SUIT OUTFIT

As Illustrated

Coat, Cap and Two Pair Knickers

Actual $5.00 Values

$3.85

PARENTS—this is an offer that will certainly please you—it consists of double-breasted or Norfolk coat—two pair of full cut Knickers—and silk lined golf cap all of the same material—made of wool cassimeres in the popular shades of gray, tan and brown—ages 5 to 17—worth fully $5.00—special for Wednesday and Thursday—entire outfit for less than you would usually pay for the suit alone, $3.85.

"If you see it in a Schmitz & Shroder ad—it's TRUE."

BUY FROM THE MAKERS — **SCHMITZ & SHRODER** — SAVE MIDDLEMAN'S PROFITS

S. E. Cor. Eighth and Washington Av.

After the Day's Work

what's more refreshing than a cup of Tea? Be sure it's

LIPTON'S TEA

Sold in air-tight tins only.

A Skin of Beauty is a Joy Forever.

Dr. T. Felix Gouraud's Oriental Cream or Magical Beautifier

Removes Tan, Pimples, Freckles, Moth Patches, Rash, and Skin Diseases, and every blemish on beauty, and defies detection. It has stood the test of 57 years, and is so harmless we taste it to be sure it is proper. Ask your druggist to procure for you Gouraud's Oriental Cream. For sale by all druggists and fancy goods dealers in the United States, Canada and Europe.

Dr. L. Sarong said to a lady of the haut-ton (a few years ago): "As you will use them, I recommend 'Gouraud's Cream' as the least harmful of all the skin preparations." One bottle will last six months, using it every day. Ask for "Gouraud's Cream" and take no other. Also Gouraud's Oriental Tooth Powder. Prevents decay. Purifies the breath. Beautifies the teeth. Sold by druggists.

Ferd. T. Hopkins, Prop., 37 Great Jones St., New York.

Figures that Tell their Own Story

8 MONTHS' ADVERTISING

in ALL the St. Louis newspapers:

		COLUMNS
Post-Dispatch	1912	25,005
	1911	24,158
Gain...		847
Globe-Democrat	1912	15,012
	1911	15,785
Loss...		773
Republic	1912	9,937
	1911	10,613
Loss...		676
Times	1912	9,701
	1911	10,223
Loss...		522
Star	1912	4,028
	1911	6,277
Loss...		2249

Notwithstanding the volume of business carried by the Post-Dispatch was greater than its two nearest competitors combined, it is the only paper showing a gain over 1911.

St. Louis' ONE BIG Newspaper

First in Everything.

...ter Saves Turned Off.
...of Charles S. ...
...aught fire and no water ...o fight the flames, Stelzel ...ghter, Miss June Stelzel, ex...shed the blaze with sand. The ...r supply had been cut off while ...pairs were being made.
Miss Stelzel discovered the floor burning near a grate and called her father. They went to a sand pile in front of the house and from it carried enough sand in in buckets to put out the fire.

...Separati... ...k Animal's ... ...tis and Jocko, hi... ...k monkey, were not separated when Yatis was arrested for obstructing traffic in East St. Louis and taken to the police station. He wept and pleaded when the police were about to take the monkey to a separate cell and assured them that it would break Jocko's heart to be separated from his master.
Rather than have a broken-hearted monkey on their hands, the police permitted the man and the monkey to occupy the same cell.

...ouis ...sas City

Kline's

Detroit Cincinnati

509 Washington Av., Near Broadway

Special Showing and Sale of

The New Corduroy Suits

And Over 1000 Other Handsome Tailored and Fancy Suits—All Extraordinary Values at

$19.75 and $24.75

WE anticipated the demand for new Corduroy Suits—and we are ready for you tomorrow with several handsome models in this popular fabric in both plain tailored and fancy styles—as well as scores of new models in other popular Fall fabrics which have just been received and on sale at $19.75 and $24.75.

Yes, we know many stores are advertising suits at similiar prices—but all we ask is that you shop around and see what others are offering—and then come and note the style, fit, workmanship, fabric, linings and other details of our suits—and you will readily understand why this great specialty store is doing such a phenomenal business.

The showing comprises beautiful effects in straight front models, as well as cutaway and Norfolk styles—in rich rough fabrics, popular serges, diagonals, etc.—suits in every size—and in such varied assortment that you will have no trouble in finding just the style, fabric and effect you had set your heart on.

Unusual Values in

High-Class Suits

For semi-dress wear—in velvets as well as rich rough fabrics, including velour de laine, eponges, diagonals, etc. at

$39.75 $45.00 and $59.75

Exclusive in Style and Fabric

You Really MUST See These

Genuine Salt's Sealette Plush and Persian Lamb Coats

They are actual $25.00 and $27.50 values,

$15.00 and $19.75

These Coats are from the best specialists in the East—in finest seal plush and Persian Ural lamb fabrics—some plain—others with deep collar and revers fastening at the side with large silk ornament—others have collar, cuffs and border of caracul—one style is exactly as illustrated and others equally as effective—all sizes for ladies, misses and junior.

Chiffon Broadcloth Coats

As Illustrated—
Usual $27.50 Values—

$19.75

We have just received a special shipment of 35 of these coats—they are exactly as illustrated—made of fine chiffon broadcloth in black only—heavily trimmed front and back with velvet and silk braidings, and lined with guaranteed satin—actual $27.50 value—while this whole lot lasts, $19.75.

Serge Dresses

Two lines just in from New York

$5.95 and $12.75

Several pleasing models in both plain tailored and trimmed effects—designed with all the new style features—made of fine mannish serges and every one an extraordinary value at the prices named.

Eponge Dresses

Special for Tomorrow at **$14.75**

This morning's express brings us several new models in this popular fabric—designed in tailored and trimmed effects for street and afternoon wear—all sizes and all the very latest Fall shadings are included in the offering.

Model Gowns for the Veiled Prophet Ball

And Other Occasions Now Reduced to . . . **$49.75 $59.75 and $69.75**

We are closing out all those beautiful Gowns which we selected for the opening display—a bewildering array of exquisite effects—in high neck and decollete styles—made of rich brocades, nets, laces, silks, etc.—only one of a kind—some are imported creations—others are exact reproductions of the Paris ideas. It's an unusual offering, and coming as it does right at the beginning of the Fall season, will be greatly appreciated.

Sale of $12.50 and $15 Trimmed Hats for $9.95

Extraordinary values for tomorrow — Wednesday only

FOR the past week our workrooms have been kept busy preparing for this special, and now we are ready with a splendid assortment of Hats, which we will place on sale tomorrow at a great reduction from the regular price. They come in black, brown, navy, taupe, new blue and black and white—in velvets, plushes and velours—trimmed with ostrich, fancy feathers, flowers, gold roses, fur and imported ornaments—Hats that are worth $12.50 to $15—on sale tomorrow only, at $9.95.

Silk Velvet Hat Sale Continues

This sale has attracted very many people to our store and all found these Hats to be extraordinary values for these prices—they come in 40 popular styles—all are hand blocked and finished with silk ribbon edge—tomorrow in three lots for—

Worth $4.50 to $8 — **$1.95—$2.95—$3.95** — Worth $4.50 to $8

Millinery Dept. Third Floor

MOBILIZING, EAGER TO ATTACK TURKEY

Sultan Sees in Such a War an Easy Way Out of Conflict With Italy.

BIG POWERS HOLD OFF

But Diplomats Believe It Would Take Little to Draw Them Into Fight.

Special Cable to the Post-Dispatch and New York World.
Copyright, 1912, by Press Publishing Co. (New York World.)

LONDON, Oct. 1.—Active preparations for hostilities are being made in the Balkan States. Servia is reported to have joined Bulgaria in an ultimatum to Turkey demanding autonomy for Macedonia, refusal of which is to be followed by an immediate declaration of war.

An order to mobilize the Bulgarian army was issued today by the Government at Sofia.

General mobilization of the Servian army was also ordered and the newspapers were forbidden to print news of military movements. The streets of Belgrade were filled with reserves and the railway stations were crowded with men on the way to join the colors.

The Servian Minister to Turkey is said to have quit Constantinople. Members of the Servian Legislative Assembly have been summoned to meet next Thursday in extraordinary session.

Montenegro is said to have already put a large force in the field. Turkey has called out 100,000 men of the Redifs for six weeks training in field maneuvers. The Turkish troops sent from Thrace to Albania some time ago have been ordered to return to their stations.

The officers of the Greek army reserve at Alexandria, Egypt, have received telegraphic orders to join the colors immediately. All Greek vessels have been ordered to leave Turkish waters.

Russia has ordered a mobilization test of the seven army corps in Poland.

"INCREASING DUTY OF WATER" IS DISCUSSED

California University Head Addresses International Irrigation Congress on Vital Subject.

SALT LAKE CITY, Oct. 1.—"Increasing the duty of water," will be the subject of an address by Dr. B. A. Etcheverry, head of the Irrigation Department of the University of California, at the opening of the second day's session of the International Irrigation Congress here today.

The morning session also will include speeches by Dr. Willis L. Moore, chief of the United States Weather Bureau.

Delegates to the congress already have begun a campaign for the officers of the Twenty-first Congress, who will be elected on the last day of the convention.

Col. W. S. Hopewell of New Mexico, Richard W. Young, Salt Lake City, and Gov. Marion E. Hay of Washington, are leading candidates for the presidency. Friends of Senator Francis G. Newland of Nevada, president of the congress, are urging him to be a candidate for re-election, but he declined. Arthur Hooker, secretary, is without opposition for re-election.

SUITORS TO CHURCH FIRST

Admirers of Wellesley College Girls Submit to New Rule.

WELLESLEY, Mass., Oct. 1.—Any young man who calls upon a Wellesley College girl on Sunday evening must escort her to chapel services. This is the new rule just adopted by the student government association.

The rule went into effect Sunday night and there were fully 200 young men in the chapel at the evening service. They sang hymns with great unction and listened attentively to the sermon. After chapel came a scramble for the settees about Lake Waban. At Wellesley the students govern themselves and the decree has gone forth that to insure each visitor's best behavior he must submit to the chapel ordeal.

WANT ADS FOR LATE EDITIONS

For the accommodation of advertisers, the Post-Dispatch will receive advertisements as late as 2 p. m. (except on Saturday) for publication in the later editions—under the classifications Help Wanted, Lost and Found and Death Notices.

To get the benefit of the full circulation advertisements should be sent in before 11:30 a. m. However should you miss the Home Edition, your advertisement in the subsequent editions of the Post-Dispatch will reach more readers than through the entire circulation of the two other evening newspapers combined.

Get your ads in early! It means better results for you.

St. Louis' ONE BIG Want Medium.

PERSONAL: Henry, I'll die without you. Get the diamond ring of Loftis on credit.

BREAD AND BUTTER—10C

New York Hotels Take Staples Off the Free List.

NEW YORK, Oct. 1.—Beginning today most of the New York hotels will cease serving bread and butter as a free accessory to meals. The guest who calls for bread with his breakfast eggs, or with his dinner, will find an extra charge of 10 cents on the check.

The change was approved by the Hotel Men's Association some time ago.

...can be quickly and completely satisfied in our splendid assortments of diamond and pearl jewelry at very favorable prices.

PENDANT
Pretty combination of pearl and topaz set alternately in 14-k gold mounting; price, **$10**

PENDANT
Made of 14-k bright finish gold, with pearl and coral setting; price, **$3.00**

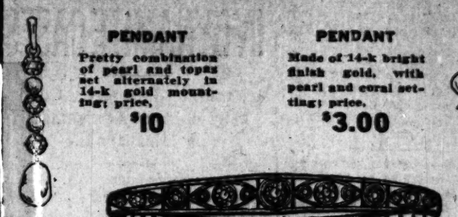

BRACELET, of hand-wrought platinum, in which are set 15 splendid white diamonds; priced at..... **$342**

PENDANT
We show here a very pleasing piece of 14-k gold jewelry, made doubly attractive by a delicate pink coral cameo and 5 rich pearls; price **$20**

LA VALLIERE
This dainty ornament is made of 14-k gold and set with numerous pearls; price, **$16**

HANDSOME BAR-PIN
An effective design, delicately wrought of 14-k gold and enamel in colors, set with two rich pearls and an Oriental sapphire; price..... **$18.50**

PENDANT
A very pretty pendant of 14-k satin finish gold, set with 5 handsome pearls; price, **$10**

LA VALLIERE
This clever conceit is a very distinctive design of 14-k gold, platinum and white enamel, set with 2 white diamonds and 2 sapphires; price **$46**

Hess & Culbertson
SEVENTH AND ST. CHARLES

This Fall You Can Buy ShoeMart Shoes of Quality for Women at

$3 and $3.50

If there is any question in your mind about where to buy your Fall Footwear—drop around our way—take a look at our windows—then come in and let one of our experienced fitters try our shoes on you!

Wonderful Showing This Fall!

SHOEMART
"THE PLACE TO BUY SHOES"
507 Washington Ave.

Send a Post-Dispatch Want Ad to find and restore that LOST Article.

Anheuser-Busch's FAUST BEER

Quality of ingredients, care and skill in every process of brewing, and low percentage of alcohol, are responsible for its exquisite taste, mellowness and delicious flavor.

Served at all Hotels, Clubs and Cafes...

Families Supplied by Grocers.

GUARANTEED BY ANHEUSER-BUSCH UNDER THE PURE FOOD AND DRUGS ACT, JUNE 30, 1906. SERIAL NO. 8388

...rand-New, Guaranteed

...layer-Pianos

$265 to $2400

Large Display of Leading Makes

Kieselhorst Piano Company
ESTABLISHED 1879
1007 OLIVE STREET

The Sunday Post-Dispatch has over ONE-HALF MILLION more readers than any other newspaper west of the Mississippi. "First in Everything."

NOTHING SO BEAUTIFUL AS PRETTY TEETH. If natural they must be well cared for to keep them beautiful. If artificial the workmanship must be so fine that they'll look natural. In either case you can depend on having beautiful teeth if we care for them. Eighteen years' experience and keeping abreast of the times all these years puts us in the lead in our profession and you will reap the benefit in the shape of superior dental work.

Gold Crowns.....
Full Set of Teeth.....
Bridge Work, per tooth.....
White Crowns.....
14-k Gold Set of Teeth.....
Gold Fillings.....
Best Silver Fillings.....
Teeth Cleaned.....

All work guaranteed. Have lunch same day. Examination and advice free.

Teeth Extracted Positively Without Pain by a Recent Discovery.

BOSTON DENTAL CO., 818-820 Olive Street
OPEN DAILY: EVENINGS

Former Banks President Indicted.

BOISE, Idaho, Oct. 1.—Edward E. Payne, former president of the Boise State Bank, was arrested on six indictments charging embezzlement, and falsifying reports to the State bank examiners. The bank was closed last December and since then has been in the hands of a receiver.

Teamster Hurt in Des Moines Strike.

DES MOINES, Io., Oct. 1.—The first victim of the teamsters' strike was George Beaman, who was knocked from his wagon. He was seriously injured.

Why one cannot have beautiful eyelashes and eyebrows without the use of LASHBROW.

25c

Even the best Face Powder DRYS the EYELASHES AND EYEBROWS, CAUSING THEM TO FALL OUT IF YOU DON'T USE LASHBROW

LASHBROW GROWS BEAUTIFUL EYELASHES AND EYEBROWS.

25c

Lashbrow may be used for the hair with a most pleasing effect.

The face, without pretty eyelashes and eyebrows, lacks a fascinating charm. For Sale by:
WOLFF-WILSON'S
JUDGE & DOLPH (3 Stores)
GRAND-LEADER
FAMOUS & BARR CO.
NUGENT'S
HIRSCH'S HAIR BAZAAR
SCHAPER'S
And all other leading dealers, or by mail.

LASHBROW LABORATORY, 1755 Preston, St. Louis.

JEWEL THEFT MYSTERY, 7 YEARS OLD, IS SOLVED

Police Finally Connect Street Car Crew With $15,000 Diamond Robbery in Frisco Car.

SAN FRANCISCO, Oct. 1.—A jewel theft seven years ago, amounting to $15,000, was cleared up last night, according to advices received here today, by the confession of one of two men under arrest in Los Angeles.

The jewels were stolen from Mrs. J. J. Valentine, widow of the former President of the Wells-Fargo Express Co., and were taken while Mrs. Valentine was riding on a street car. The conductor and motorman of the car known to the police as Wilson and Summers disappeared immediately after the theft, but were not connected with it by the police until about a week ago. Wilson, it was learned today, had been under arrest several days. He finally admitted, the police say, that he found a jewel case containing diamonds in his car and, instead of turning them in, sold them and divided the proceeds with Summers.

If it's a "Buck's" that's all you need to know about a Stove or Range.

$17,000 GIVEN WILSON FUND HERE, MORE IS SOUGHT

Erastus Wells, Hoblitzelle and Edmunds to Canvass Business Men.

Erastus Wells, George K. Hoblitzelle and Sterling E. Edmunds will canvass among leading business men in behalf of the Wilson and Marshall campaign fund. Headquarters of the Missouri Finance Committee of the National Democratic Committee will remain open in the La Salle Building.

The soliciting committee of three was appointed at a meeting Monday night at the St. Louis Club, which a number of wealthy Democrats attended. A letter from Rolla Wells, treasurer of the National Committee, was read.

Wells stated, in the letter, that there was every reasonable assurance of Wilson's election, but that a large additional amount of campaign money is absolutely necessary.

At the St. Louis Club meeting, $5350 was subscribed or guaranteed. The committee had previously obtained subscriptions amounting to $9470, which with $1600 collected last week, makes a total, with the new contribution, of $16,920.

Those present at the meeting were John C. Roberts, chairman of the Missouri Finance Committee; E. S. Lewis, secretary; D. R. Francis, John D. Davis, Tom Randolph, Saunders Norvell, H. N. Davis, W. Christy Bryan, Fred D. Gardner, X. P. Wilfley, S. E. Edmunds, J. W. Byrnes, Warwick M. Hough, G. K. Hoblitzelle, J. W. Fristoe, R. W. Brooks, J. T. Davis, Thomas J. Skinker, S. A. Walker and J. M. Sloan.

D. R. Francis subscribed $1000. The same amount had previously been subscribed by I. H. Lionberger and John C. Roberts, while Rolla Wells has subscribed $5000. Seven $500 subscriptions are in the list.

Notice to Contractors.

Bids will be received by the State Capitol Commission Board up to 12 o'clock noon, Oct. 31, 1912, for wrecking and removing the old capitol building. Specifications and terms can be had on application to the secretary at Jefferson City, Mo. The board reserves the right to reject any and all bids.

J. KELLY POOL, Secretary.

Society

MR. and Mrs. Henry C. Griesedieck of 3243 Hawthorne boulevard have announced the engagement of their daughter, Miss Elsa Griesedieck, and William G. Drosten.

The marriage will take place in the spring and will be one of the important social events of the fashionable South Side set.

Miss Griesedieck was graduated from Mary Institute in the class of 1910 and made her formal bow at the Veiled Prophet's ball as one of the maids the following autumn. She has traveled extensively abroad, having made six tours. She is an accomplished pianiste.

Mr. Drosten is the son of Mr. and Mrs. F. W. Drosten of 2011 Park avenue, and is a member of the Union and Liederkranz clubs.

Mr. and Mrs. Joseph D. Bascom of 45 Westmoreland place and their son and daughter-in-law, Mr. and Mrs. Charles E. Bascome, are at Hot Springs, Va., and will return in about a fortnight.

Mrs. Edward N. Beach of 4618 Westminster place is visiting her daughter, Mrs. Carl R. Gray Jr. and Mr. Gray at Portland, Ore., from where comes news of the advent of a daughter to Mrs. Gray last Wednesday. Mrs. Gray formerly was Miss Gladys Beach of St. Louis.

Dr. and Mrs. Hal Scott Frazier have taken a house at 2319 Albian place. Mrs. Frazier was Miss Lila Simpson before her marriage June 11.

Mr. and Mrs. Rene Poulin, who have had the Claiborne place in Webster Groves all summer, have returned to town and opened their house at 336 North Newstead avenue for the winter. Their daughter, Mrs. Ola Walter Bell, and her children will depart Oct. 15 to join Capt. Bell at Fort Riley, Kan. Capt. and Mrs. Bell recently returned from the Philippines and were to have gone to Fork Clark, Tex., but their orders have been changed and Capt. Bell has been detailed to the mounted school.

Mr. and Mrs. Maurice Coburn have returned from their bridal tour and are stopping at the Parkhurst Hotel until they find a house. Mrs. Coburn was Miss Louise Garden, daughter of Mrs. Edward Gordon Garden and the sister of Edward Gordon Garden, formerly of St. Louis, who went to San Francisco about a year ago. Mrs. Coburn's marriage was solemnized in Chicago in August.

Mr. and Mrs. F. E. Newbery, who have been in Chicago for the past month, will return in about ten days and will be at the Glen Echo Club until late in the autumn.

The marriage of Miss Adele Rosealle Trembley of Webster Groves and Edward F. Wilson will take place at the home of the bride, Oct. 24.

The engagement of Miss Leah Weimer, daughter of Mrs. Emma Weimer of the Buckingham Annex, and Ben Hirsh of Philadelphia, has been announced. The marriage has been set for spring.

Mrs. Paul Y. Tupper of Berlin avenue has gone to Old Point Comfort for a brief stay.

Mr. and Mrs. Frederick von Wehrden of 3336 Florissant avenue announce the engagement of their daughter, Mathilde, to John J. Aeberly Jr. of Chicago. The wedding will be next summer.

Mr. and Mrs. John E. Thomson of the Buckingham have returned from Charlevoix, Mich., where they spent the summer.

Mr. and Mrs. Henry R. Weisels of Westminster place have gone to French Lick Springs for two weeks.

Mr. and Mrs. George S. Grover of 6172 Plymouth avenue have returned from a month's visit to relatives in Roswell, N. M.

Mrs. Emil Nathan of 5037 Waterman avenue, and her sister, Mrs. Myer Friedman of San Francisco, will receive informally Friday afternoon.

Miss Gladys Shaw of Maple avenue returned Sunday from Los Angeles, where she spent the summer with friends.

Mrs. S. N. Pitzel of 5023 Westminster place announces the engagement of her daughter, Mabel, to Simon M. Frank. Miss Pitzel is a Wellesley girl, but is attending Washington University this year. The engagement was made public [illegible] evening dinner given by Mr. and Mrs. [illegible] chael at their country home [illegible] Oakland, St. Louis County.

ENGAGED: Marry me. I dreamed you got the diamond ring on credit of Loftis. Call me up

DEBTS WILLED TO TAFTS

Friend of President's Family Was Reputed a Millionaire.

NEW YORK, Oct. 1.—Vice-Chancellor Garrison in Jersey City has received the final accounting of the Thomas A. Mack Manufacturing Co., whose founder was a personal friend of President Taft and others of the Taft family, to all of whom he devised portions of his estate.

Mack was a member of the Engineers' Club, went in the best society and was reputed a millionaire. When his executors tried to gather together his estate they found he had only debts, one of them to Henry W. Taft, the President's brother.

Twenty Years for Attack on Child.

DES MOINES, Io., Oct. 1.—F. Warrent, aged 30, was sentenced to 20 years in the state prison by Judge Brennan in the District Court. Warren attacked a 6-year-old girl.

TORPID LIVER, BILIOUSNESS TONGUE, HEADACHE OR A BAD STOMACH.

No odds how bad your liver, stomach or bowels; how much your head aches; how miserable and uncomfortable you are from constipation indigestion, biliousness and sluggish intestines—you always get the desired results with Cascarets.

Clean your stomach, liver and bowels tonight; end the headache biliousness, dizziness, nervousness, sick, sour, gassy stomach, backache and all other distress; relieve your torpid liver and bowels of all the bile and gases which is producing the misery.

A 10-cent box of Cascarets keeps your head clear, stomach sweet, liver and bowels right and you feel cheerful and bully—for months. Don't forget the children—their little insides need a good, gentle, cleansing, too.

CANDY CATHARTIC
Cascarets
10 CENT BOXES—ANY DRUG STORE
ALSO 25 & 50 CENT BOXES
WORK WHILE YOU SLEEP

610-612 Washington Av. — Sonnenfeld's — L. ACKERMAN Manager — 610-612 Washington Av.

Guaranteed Genuine Sealette

GENUINE SEALETTE COATS, PRICED $19.75

Coat, worth $35, $19.75

LOOK FOR THE LABEL THAT READS "GUARANTEED GENUINE SEALETTE," and you will find a garment of exceptional merit. We offer for Wednesday's selling a number of these genuine Sealette Coats; adaptations of Parisian models; big, loose coats with beautiful large silk ornament fastening, or with three silk frogs; plush or jeweled buttons; they are lined with Skinner satin in gold, rose, lavender and black; exceptional values and actually worth $35.00; priced $19.75.

$45 Silk Velour Coats, $24.75

An extraordinary purchase is responsible for this unusual offering. Come and see the garments and if you are familiar with the quality of Silk Velour Coats that usually bring $45 and even a greater price, you will appreciate the great value at $24.75.

Full-Length French Coney Coats, $24.75

These Coats are made of full skins in brown and black, and owing to the fact that we imported those skins ourselves and had the coats made up several months ago, we are able to offer a limited number of these splendid $45.00 values at $24.75.

Our Tailor-Made Suits at . . $19.12

are the embodiment of style and quality; their intrinsic value is much more than the price represents, as most of the styles are copies of very high-priced models, and each garment has been created with the idea of providing an unusual value for the consumer at $19.12. We want you to come and see the many beautiful suits in navy Bedford cords, wide wales, mannish serges, zibelines, diagonals, corded materials and mixtures; you will be elated with the quality of the materials and the graceful lines upon which these suits have been designed, as well as with the exceptionally high character of the workmanship. All sizes for women and misses, $19.12.

Suits of Rough Eponge

the beautiful and much desired material—also of the popular Bedford cords, and new designs in tweeds, mixtures and diagonals—a range of exceptionally high-grade garments, both as regards the quality of the material and the character of the styles; offered at..... $24.75

$45.00 Evening Costumes and Wraps at $29.75

We are offering exceptional values in fashionable evening Gowns and Wraps—the woman who expects to pay $45.00 or $50.00 for a decidedly clever model of real good quality will be able to find just that character of costume or wrap in this lot, priced.....

Wonderful Values in Waists at $1.00

We assure you that you can not duplicate these values anywhere in St. Louis. They are made of white crepe, voile and lingerie cloth and to appreciate how beautifully they are finished and how effectively the hand embroidery and lace trimmings have been used you must come and see them. Made with high neck and long sleeves, $1.00.

$2.95 to $4.95 New Silk Waists, $1.95

Of messaline, chiffon and taffeta silk; another shipment of those clever Fall Waists, on sale Wednesday; of splendid quality chiffon, messaline and taffeta, also beautiful lingerie cloth; and embroidered and trimmed with exquisite laces; values $2.95 to [illegible]; priced at $1.95.

Special Values in "Felts"

[illegible]ing unusual values in bright finished felts, exact [illegible]ets and American velours—the latest [illegible] black and colors—there is a vast [illegible]choice..... $1.98

Plumes

We are showing an immense line of plain and fancy Ostrich Plumes, Paradise, wings and aigrette effects, embracing the newest styles and colors; at prices that are exceedingly inviting and represent decided savings.

Unusual Values in French and Willow Plumes

Our purchasing power enables us to obtain concessions from Plume importers that smaller concerns cannot secure—we give you the benefit—a striking example of Sonnenfeld service.

French Plumes

All made of finest male ostrich stock; broad, luxurious plumes; these are indeed splendid values; every one of these plumes is guaranteed by us.

12 inches long; very broad.....$1.45
14 inches long; very broad.....$2.45
16 inches long; very broad.....$3.25
17 inches long; very broad.....$3.95
17 inches long; very broad.....$4.45
18 inches long; very broad.....$5.95
19 inches long; very broad.....$6.95
20 inches long; very broad.....$8.95

Willow Plumes

All single stem—3 and 4 tied glossy long drooping heads—every Plume guaranteed.

20 inches long, 20 wide.....$3.95
22 inches long, 24 wide.....$4.95
26 inches long, 26 wide.....$6.75
27 inches long, 30 wide.....$9.95
29 inches long, 32 wide.....$12.50

Fancy Feathers and [illegible]

[illegible] tick-up [illegible] Set 2—Fancy [illegible] large Fancy [illegible] plumes; [illegible] and ostrich mixtures; beautiful [illegible] black ostrich [illegible] 25c 98c

THE RUBAIYAT OF OMAR CIGARETTES

Being The Modern Adventures of Omar Khayyam, the Great Persian Philosopher, whose Poetry on the Joy of Life made his Fame Eternal.

ADVENTURE 6

Omar Takes in a Burlesque Show

He piped off a Burlesque Show from a Box.
"Why, look who's here?" called little Goldie Locks
Right from the Stage; "Thanksgiving's coming, Turkey!"
He held an Omar up; "It's Here, Perox!"

That got the Crowd; "You're in the Wrong Pew, Bo,"
They yelled. "Climb out and get into the Show!"
He did a Smoke Dance with an Omar—say,
The crowd went Wild, and wouldn't let him Go.

OMAR is the new value in Turkish blend cigarettes.
Its price gives no indication of its unusual character.

20 for 15¢

Boys' Underwear, 25c

Boys' Fleeced Shirts & Drawers — ecru color — all sizes 24 to 34 — Wednesday, garment **25c**

Women's All-Linen Initial Handkerchiefs at Half-Price

They come packed ½ dozen in a fancy box — of good quality Irish linen & embroidered with dainty script initials — imported to sell at 75c — tomorrow ..... **6 for 39c**

Famous and Barr Co.

WASHINGTON AVE. AND SIXTH ST.

We Give, Redeem & Guarantee EAGLE STAMPS.

We open daily at 8:30 a. m. & close at 6 p. m., including Saturday.

Largest Distributers of Merchandise at Retail in Missouri or the West.

Marcella $1.25 Kid Gloves, $1

Marcella Kid Gloves are sold by the best Glove stores in New York, Boston & Philadelphia at $1.25 pair — extra quality real French Kid Gloves — 2-clasp style, with the heavy 3-row embroidery — each pair is warranted to fit & wear perfectly — all the new Fall shades, also black & white — tomorrow, pair **1.00**

Post-Card Albums

Filled in extra [illegible] English cloth — [illegible] covers — each ... [illegible] this 500 Post C[illegible] Wednesday ... [illegible] Book Sec., Main Fl.), at ...

12½c Flannelette, 8⅓c

Fancy printed Flannelette — in stripe or figured style — good, heavy weight — mill cuts of 2 to 10 yards — 12½c value — (in Basement) Wednesday, yard **8⅓c**

25c EDEN CLOTH, 15c

New line of Eden Cloth, in neat striped styles — fast colors — 25c value — (in Basement) Wednesday, yard **15c**

8 1-3c APRON GINGHAM, 5c

Blue & white & fancy colored checked Apron Gingham — all-size checks — mill lengths of 2 to 15 yards — fast colors — (in Basemen) — (no mail or phone orders filled) — Wed., yard ... **5c**

10c & 12½c OUTING FLANNEL, 7½c

Heavy, soft fleeced Outing Flannel — in blue & white & pink & white striped styles — mill lengths of 2 to 20 yards — 10c & 12½c values — Wednesday, yard **7½c**

15c DUCKLIN FLEECE, 10c

Fancy printed — heavy weight — in a good assortment of kimono styles — mill cuts of 3 to 10 yards — 15c value — Wednesday, yard **10c**

$2.25 SPREADS, $1.65

Full size, scalloped edge, cut corner, crochet Bed Spreads — $2.25 value — Wednesday (Main Floor, rear Aisle 1) — each **1.65**

90c TABLE DAMASK, 67c

All-linen, full bleached Satin Damask — 72 inches wide — heavy weight — striped or floral designs — 90c value — Wednesday, yard **67c**

$2.25 NAPKINS, $1.68

Full bleached, all-linen satin damask Dinner Napkins — size 20x20-inch — choice new floral designs — $2.25 value — Wednesday, dozen **1.68**

$1.85 TABLECLOTH, $1.37

All-linen silver bleached damask hemstitched Tablecloths — size 56x74-inch — also mercerized Pattern Cloths — 2½ yards long — full bleached — $1.85 value — Wednesday, each **1.37**

$6.00 TABLE SET, $4.50

All-linen, full bleached satin damask hemstitched Table Sets — cloth 60x80-inch size, with one dozen napkins to match — new floral designs — regular $6.00 value — Wednesday, set **4.50**

Boys' Fall & Winter

O-v-e-r-c-o-a-t-s

Cool mornings & evenings make it necessary to dress warmer. Our showing of Boys' Overcoats is by far the most complete in St. Louis. Every conceivable style in novelty coats for the little fellows 2½ to 8 years old, including chinchillas, kerseys, meltons & cheviots, also all the new shapes & models for the bigger boys, 8 to 18 years — priced most reasonably — our values are the very best obtainable in St. Louis — prices range from ..... **1.95 to $12**

Boys' $4.85 Combination Suits

Clothes that will give a wonderful amount of wear — of strictly all-wool fabrics, in the very newest patterns & colorings — double-breasted or Norfolk coats — 2 pairs of peg-top knickerbockers to match — knickerbockers lined & made with belted loops & watch pockets — sizes 7 to 17 year — at least $7 to $8 elsewhere for outfits of even quality — special **4.85**

$2, $3 & $4 Corsets, $1.44

This Fall's newest models — one of the very best standard brands — of French coutil & shadow stripes — in medium & low bust — sheath effect — excellently boned — trimmed with satin ribbon & lace around top — 3 pairs heavy hose supporters attached — all sizes from 18 to 36, in one style or another — corsets such as regularly retail at $2, $3 & $4 — a fortunate purchase brings you this remarkable value — Wednesday, choice of any for **1.44**

WOMEN'S $20.00 TO $25.00 NEW FALL SUITS, $15.00

Here is one of the very best Suit values we ever presented to the women of St. Louis — our New York buyer recently consummated a big purchase of 500 Suits — these just arrived by express & they certainly are beauties — they embody this Fall's newest style features & are made of this season's most popular fabrics. The tailoring could not be surpassed — included are the popular plain tailored models, others trimmed, also the nobby cutaways — of fine serges, imported worsteds, wales, diagonals & novelty suitings — in the shades you want, also black — lined with guaranteed satin — skirts in the latest effects — sizes 34 to 44 — each Suit positively worth $20, $22.50 & $25.00 — Wednesday, choice for **$15**

Women's & Misses' $25.00 Seal Plush Coats, $16.85

Nothing like them ever offered in the city at this price — of imported guaranteed seal plush — cut full length, with wide collar & cuffs of caracul — some have wide caracul border around bottom, fastened with one or two large silk frogs — lined with guaranteed satin in the various new shades — all sizes for women and misses — you will find that Coats of this quality & tailoring excellence cannot be duplicated in this city under $25.00 — continuing Wednesday, we offer you choice of these at the very special price of **16.85**

$45.00 to $65.00 Evening Gowns & Coats, $25.00

Wednesday we will place on sale the remainder of that special purchase which brought us show room samples of two of New York's representative dressmakers — included are imported models & New York copies — any one which you will find highly suitable for the V. P. Ball, the Horse Show & other social affairs — made of shimmering embroidered Pompadour Chiffon, Net, French Voile, Charmeuse, Crepe Meteor, Brocades & Satins — all are exquisitely elaborated with Bohemian & shadow laces, scintillating crystals, rhinestones & jet — the shades include maize, orchid, helio, light blue, old blue, pink & beautiful combinations — up to 42 bust — actual $45.00, $50.00 & $65.00 qualities — Wednesday, while they last, choice for **25.00**

MEN'S $15 NEW FALL OVERCOATS

Wednesday for

$11.00

If you at all appreciate a good investment & a timely value-giving you will be sure to get one of these Overcoats tomorrow — ¾-length Coats, in various patterns, in gray herringbone stripes & mixtures — hand-tailored — serge lined — satin sleeves — sizes 34 to 46 — standard $15 value — Wednesday, choice for **$11.00.**

WOMEN'S INITIAL POCKET SHIRTS, $1.00

A beautiful collection of the newest mannish Shirts for women — included are novelty Shirts with initial embroidered on pocket, as here illustrated — in a full assortment of initials from A to Z — some have plain tailored or flap pockets, all have soft turn-back collars & cuffs, reinforced yokes in back — handsomely made of pure Irish linen, good linenes, plain white or colored madras, fancy or plain weaves, also fine white pique — set off with tailored bands down center & trimmed with pearl buttons, some have embroidery down front — all sizes — exceptional values — Wednesday, for **1.00**

$4.00 & $5.00 New Fall Silk Waists, $2.98

Crisp, new, chic Fall Waists — in numerous effective styles — of excellent quality chiffons, messalines, lustrous taffetas, striped silks & novelty nets & laces — front or back fastenings — most of them have long sleeves, some have ¾ fancy sleeves. Some with new collar effects, others with plain shirt or stock collars — some with fancy net yokes and collars — some have beautiful embroidered or braided fronts, others neatly trimmed with silk tabs, fancy buttons or lace edgings — in taupe, brown, gray, navy, black & white combinations, also plain black — all sizes — $4.00 & $5.00 qualities — Wednesday, choice for **2.98**

$1, $1.25 & $1.50 Dress Goods, 79c

A fortunate purchase enables us to offer at this remarkably low price 8000 yards of excellent 50, 52 & 54 inch mannish suitings, in Scotch cheviots, heather mixtures, Bannockburns, etc., suitable for Fall & Winter wear — included are gray tailors' suitings, striped mannish effects, striped Scotch mixtures, gray, tan & brown heather mixtures, small brown & white illuminated checks & gray mixed illuminated shadow stripes — splendid, serviceable & stylish $1.00, $1.25 & $1.50 fabrics — Wednesday, & you should not let anything hinder you in taking advantage of this great value-giving, at, yard **79c**

$5.98 French Plumes, $4.00

Wednesday we will place on sale just 110 of our regular $5.98 line of French Plumes — they contain the choicest select ostrich stock — each Plume is 19 inches long, with very wide fibers, full drooping heads & heavy stem through center — the black ones contain that rich luster, & the white ones are snow white — each Plume comes in an individual box — $5.98 value — Wednesday, while they last (no mail or phone orders filled), each **$4**

75c Striped Silk, 39c

Blazer stripes in bright combinations — in serge & messaline — 27-inch — 75c quality — Wednesday at, yard **39c**

$1.00 Black Messaline, 75c

Staple yard-wide all-silk, splendid wearing rich Black Messaline — worth $1.00 — Wednesday, yard **75c**

$1.98 Coating Velvet, $1.35

Heavy rich 31-inch Black Velour Velvet for women's & children's coats — worth $1.98 — Wednesday at, yard **1.35**

$1.00 Black Satin, 79c

Rich, all-silk Black Satin Duchesse — 27 inches wide — for coats, skirts, dresses, etc. — worth $1.00 — Wednesday at, yard **79c**

89c Messaline, 55c

Splendid, heavy, 24-inch all-silk satin-faced Messaline — in all the good shades with small woven self-colored stripes & checks — positively worth 89c — Wednesday at, yard **55c**

75c Silk Poplins, 44c

Stylish, plain color, 24-inch bright Silk Poplins — in the good colors with small woven figures — worth 75c — Wednesday, yard **44c**

$1.50 Plaid Silks, 88c

Very rich, dark printed warp plaid Jacquard Chiffon Taffeta — 19 in. wide — worth $1.50 — yard **88c**

$1.00 & $1.25 Silks, 66c

New fancy striped & figured Messaline & Taffetas — 24 & 26 inches wide — in rich colors — worth $1 & $1.25 — Wednesday at, yard **66c**

BIG SAVINGS IN NEW LACE CURTAINS

Unusually rare price concessions from three of America's largest importers & manufacturers is responsible for this value giving — these purchases included 20,000 pairs & over 600 new designs — in white, ecru, ivory, two-tone & Arabian colors — your savings are simply great.

$1.98 to $2.50 Lace Curtains, $1.50 Pair

Brussels Net, Point d'Esprit, Scotch & French Cable Net — all colors.

$2.98 to $3.50 Lace Curtains, $1.98 Pair

French Cable Net, French Guipure, Scotch & Saxony — all colors.

$3.75 to $4.00 Lace Curtains, $2.50 Pair

Extra quality Brussels Net, Art Filet, Madras & French Cable Net — all colors.

$4.50 to $4.75 Lace Curtains, $2.98 Pair

High-grade Egyptian, Saxony, Brussels Net & French Cable Net — all colors.

$6.50 to $7.50 Lace Curtains, $4.95 Pr.

16 & 18 point French Cable Net, Egyptian, Art Filet & Brussels Net.

Handmade Lace Curtains, $8.95 Pair

Magnificent Brussels, Arabian, Marie Antoinette & Irish Point with open-work & spachtel designs.

$1.50 & $1.75 Lace Curtains, 98c

30 new designs — in heavy 4-ply French Cable Net, Point d'Esprit, Scotch, Fish Net & Brussels Net — copies of real handmade Lace Curtains — all colors — Wednesday, pair **98c**

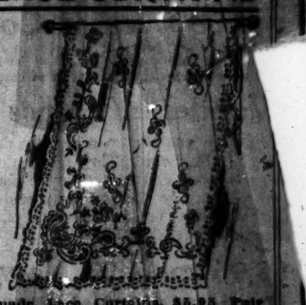

Handmade Lace Curtains, $5.95 Pair

Handmade Arabian, Cluny, Marie Antoinette & Irish Point — deep lace edges & insertions.

Handmade Lace Curtains, $11.95 Pair

Exquisite Arabian & Irish Point Lace Curtains — with wide handmade lace edges & insertions.

Handmade Lace Curtains, $2.95

Genuine Handmade Cluny, Marie Antoinette, Irish Point, Arabian & Braid Renaissance — heavy Brussels Net with wide handmade lace edges & insertions — open-work or spachtel designs — white & Arabian color — fully ½ saving — at, pair **3.95**

Women's $1 to $1.25 Union Suits, 78c

Extra & regular sizes — bleached fleece lined — ribbed — high neck, long sleeves, ankle length — silk tape neck — $1.00 to $1.25 values — Wednesday **78c**

Women's 50c to 65c Union Suits, 36c

Regular & extra sizes — bleached, high neck, long sleeves, ankle length — nicely fleeced — 50c to 65c values — Wednesday **36c**

Infants' Vests, 25c

Medium or heavy weight — fleeced or unfleeced — fold over or buttoned down front — bleached or ecru — Wednesday, each **25c**

NEW SHADOW LACES, 25c

These much wanted dainty soft French laces — in the popular width — bands & edges — used for pleating & trimming waists — a very attractive lot tomorrow, at yard **25c**

Pleated Chiffon — Extra good quality — in perfect narrow pleats — all colors — single width, 60c yard; double width, yard **98c**

Crystal Bands & Fringes — Fresh from the custom house — newest crystal & gold beaded bands & fringes for trimming evening gowns — 75c values **39c**

Swansdown — Best quality — so much in use for trimmings, hats & dresses — tomorrow, yard **25c**

$18.50 Wilton Velvet Rugs, $13.50

An especially attractive value — one which you should not let slip by — in a splendid assortment of choice new patterns — every one absolutely perfect — 9x12 size — regular value, Wednesday **13.50**

$22.50 Axminster Rugs — 9x12 size	$15.50
$18.00 extra-size Brussels Rugs — 11.3x12 size	$12.50
$30.00 extra-size Axminster Rugs — 11.3x12 size	$21.75
$3.00 Wilton Velvet Rugs — 36x72	$2.25
$2.00 Wilton Velvet Rugs — 27x54	$1.25
$4.00 Axminster Rugs — 36x72	$2.95
$2.50 Axminster Rugs — 27x54	$1.65
65c Linoleum — Joseph Wild & Co.'s make	50c
65c Linoleum — extra weight — 4 yards wide	49c
$1.25 Inlaid Linoleum — with new patterns	85c

Men's Flexible Ribbed Underwear

Ribbed shirts with English shoulders & French neck drawers — high gusset — all sizes — 75c value — Wednesday, garment **48c**

"Cooper" Wool Underwear, 85c — Shirts or drawers, sizes 34 to 50 — drawers sizes 30 to 50 — Wednesday, garment **95c**

$1.50 to $1.75 Wool Underwear, 79c — Shirts (natural wool) single or double breasted — drawers made full — slight seconds — $1.00 to $1.25 values — Wednesday — garment **79c**

Medium $1.25 Union Suits, 89c — Heavy ecru ribbed, long sleeves, long ankle length **69c**

Women's $1 Muslin Undergarments, 66c

Included are high neck gowns, with yokes of embroidery & insertions, also slipover gowns of nainsook & cambric. Corset covers — 10 styles — of nainsook, lace & embroidery trimmed; also combinations of sheer nainsook or crepe — $1.00 values — Wednesday **66c**

Women's 35c Long Petticoats, 43c

Of cambric — with flounces of embroidery & cluster tucks — 50c value — Wednesday **43c**

Our Men's New Autumn Hats at $1.85

Select your new hat from this wonderful collection & you will obtain a value equal in style & quality to any $2.50 hat shown elsewhere in the city. An amazing variety of styles in soft & stiff hats — representing the very newest mixtures & colors — the bands & binding are of pure silk — select your hat here tomorrow from our matchless lines at **1.85**

Women's 35c Flare Top Hose, 19c

Medium weight cotton, fast black — full fashioned — 35c value — Wednesday **19c**

Men's 75c Negligee Shirts, 59c

Of percales, in neat black & white patterns — coat style — cuffs attached — guaranteed to wash perfectly — 75c quality — Wednesday **59c**

Men's $1.50 Pajamas, $1.15

Of heavy weight madras — in assorted striped patterns — military collar & V neck styles, with silk frogs — $1.5[illegible] value — Wednesday ..... **[illegible]5**

$30 DINNER SETS, $24.50

Of Rosenthal Bavarian china — dainty wreath border decoration with gold line on edge — 100 pieces — on the Donatello shape — open stock patterns — Wednesday **24.50**

$12.50 Dinner Sets, $8.95

American semi-porcelain — with artistic gold lace border decoration — 100 pieces — open stock pattern — Wednesday **8.95**

$10.50 Dinner Sets, $6.98

Light weight, semi-porcelain — in various beautiful sprays & border decorations — on the plain shape — 100 pieces **6.98**

$1.25 Haviland & Co. Rail Plates, 48c

Hand-painted French china — decorated with coin gold border — on the plain shape — Wednesday (while 150 last), each **48c**

$11.50 Heating Stoves, $7.94

"Aetna" hot-blast Airtight Heater with down draft — nickel trimmed — Wednesday (while 24 last) **7.94**

30c Coal Hods, 19c

17-inch, heavy, galvanized Coal Hods — with strong bail — Wednesday (while 250 last) **19c**

85c Garbage Cans, 39c

Large size, galvanized — with deep cover — Wednesday **39c**

$3.50 Oil Heaters, $2.74

Smokeless blue flame Oil Heaters — central draft — Wednesday (while 36 last), choice for ..... [illegible]

$1.10 20x30 wood-lined Stove Boards ..... [illegible]

$1 "Universal" Food Choppers, with extra [illegible]

$1.50 copper-bottom & copper-rim Wash Boi[illegible]

75c qt can "Pine Tree" Water — all colors ..... [illegible]

35c good quality Exterior Brooms ..... [illegible]

$1.50 oval, granite self-basting Roasters ..... [illegible]

$6.50 "Winner" high-speed rotary chines ..... [illegible]

[illegible] pot Mrs. Potts smoothing [illegible] 50-pound brown

"No Man
ever pushed himself forward by patting himself on the back."
To rise in the commercial world, answer the Help Wanted Ads in Post-Dispatch Wants.
St. Louis' Best Employment Bureau.

ST. LOUIS POST-DISPATCH

Only Evening Paper in St. Louis With the Associated Press News Service.

PAGES 13—22. ST. LOUIS, TUESDAY EVENING, OCTOBER 1, 1912.—PART TWO. PAGES 13—22.

Keep
on the great and ap
like to do—especially
Want Ads.
Phone Your Wa

SUFFRAGE PARADE HOOTS TOO MILD TO SATISFY WOMEN

They Hoped for Scorn Instead of Good-Natured Jeers to Prove Movement Is Taken Seriously.

But One Old Man in Crowds Along Route Seemed to Be Angered by Demonstration —Marchers Pleased.

Husbands and Men Friends Who Take Part in Procession Are Acclaimed Real Heroes.

success of the first suffragette ever held in St. Louis was discussed from varying viewpoints Wednesday by the women who want to vote.

The parade had failed to arouse either sufficient antagonism or sufficient enthusiasm to satisfy the suffragettes. The spectators along the line of march seemed to have regarded the parade with the same eyes and hailed it with the same cries that they would one of P. T. Barnum's old processions.

"They seem to think this is some huge joke," Mrs. D. W. Knefler, the grand marshal, remarked as a crowd of grinning men greeted her automobile when it was stopped in a jam.

The parade started east on Olive street from Twelfth street at 3 p. m. Monday. The suffragettes rode in automobiles east on Olive street to Broadway, north to Washington avenue and east to the Missouri Athletic Club. There they disembarked from the automobiles and started to walk to headquarters which the Franklin Avenue Improvement Association has provided for them for the week at 719 Franklin avenue.

Alternate Jeers and Cheers.

Alternately jeering and cheering throngs hailed them until they dispersed at headquarters, after listening to predictions from their leaders that there would be State-wide suffrage in Missouri in 1914.

While the parade of automobiles was making its way down Olive street, it frequently had to stop on account of the congestion of traffic. At such times the spectators made life merry for the suffragettes.

"Hurry, hurry," someone would call to a stalled automobile filled with suffragists, "the polls will be closed before you get there."

The suffragettes gladly received such sallies as a mark of interest in the street crowds at any rate, and they were all delighted and cheered their approval when a newsboy walked down the line of waiting automobiles singing, "Everybody's votin' for the women."

Men Entered Parade.

A [illegible]n, husbands and friends of the suffragists, broke into the parade and the women voted them real heroes of the day. Among others George Blackman, George J. Tansey, C. Marion Clarke, B. F. Burch and Albert Eisenstein. They were the principal targets for the fire from the street crowd and they had the full sympathy of their suffragette friends and relatives.

"Oh, you suffragette!"

"Look at the funny looking suffragettes!" would come the cries from the crowd at the men.

"Don't mind that," Grand Marshal Mrs. Knefler would tell the men, "they say that in the New York parade they shouted the most dreadful things at the men. Those New York men must have been real heroes."

Two men were in the automobile in which Mrs. Knefler and Miss Allen, the chief propagandist of the Business Women's Equal Suffrage League, were riding. As this automobile was stopped for a minute near Broadway and Franklin, a beautiful girl with the parcels of a day's shopping under her arms, turned scornful eyes upon Mrs. Knefler and Miss Allen.

"Well," said the girl, "if I wanted to vote I wouldn't take a man along with me. They've just got to have a man along."

Once when the automobiles were stopped in Olive street, a man addressed the women in one of them with the invitation:

"While you're not doing anything else come on out and smash a couple of windows."

"O, no," a suffragette replied, "you are going to let us vote without making us do anything like that."

"Go home and rock the baby!"

"Who's washing the dishes today?"

Such shouts as these were heard all along the line. But they were for the most part uttered in a good natured way that robbed them of the sting which the suffragettes would rather had been there. They didn't want the parade to be considered a joke. They would rather the crowd would look on it as an abomination. Then they could get action and stir up interest.

Score Appreciated.

A little of this longed-for action came when the automobiles on the first round of the blocks in the line of march were met directly in front of the temporary suffrage [illegible]. An old man with a gray ha[illegible] on a cane [illegible] parade. [illegible] came [illegible] waving his [illegible] at

GYPSY FORTUNE TELLER HELD FOR SELLING A CHARM CURE

MRS ANNA MITCHELL.

arch delivering a curse, the cane still clutched in one hand, shouted vehemently:

"Away with you! Away with you!"

Far from being offended, the suffragettes in the nearest automobile to the antagonistic old gentleman cheered and waved their banners as if in applause of the old man. There was ginger there, anyhow, they reasoned.

"He don't think it's a joke, anyhow," said Grand Marshal Knefler.

An automobile truck with a band playing patriotic airs and carrying the purple banner which the Equal Suffrage League of St. Louis bore in the New York and Chicago parades, led the other automobiles. All the automobiles carried yellow pennants with the words, "Votes for Women."

Samuel Goldman, president of the Franklin Avenue Improvement Association; C. A. Smith, H. J. Michaels and Arthur C. Niedringhaus, who were the Reception Committee for the suffragettes on Franklin avenue, rode in the parade.

Women Who Took Part.

Among the women who took part were:

Mrs. David N. O'Neil, president of the Equal Suffrage League of St. Louis Mrs. Robert Atkinson, president of the State Equal Suffrage League; Mrs. M. I. McDearmon, representing the Business Women's Equal Suffrage League; Mrs. D. W. Knefler, Mrs. H. M. Pierce, chairman of the day at headquarters; and Mmes. F. C. Chapman, Tyrrell Williams, Edith Barriger, Amabel Anderson Arnold, W. H. Anderson, H. M. Pierce, Oscar Johnson, H. H. Oberschelp, Charles Shattinger, J. L. Lowes, T. C. Link, Earl Link, Van Dyke Hill, H. G. Hoeber, Ewing Hill Jr., George Dock, Sarah Spraggon, E. Oppenheimer, George Richter, Ernest Stix, Charles A. Stix, Rose Guggenheim and J. C. Cornelius; Misses Harriet Stevens, Elsa Blackman, Caroline Blackman, Fannie Raub, Bertha Phillips, Louise Blum and Louise Espenscied and Evalyn Miluis.

Burglars Rifle Cash Boxes.

Burglars entered the saloon of Gus Buehler, 4488 Easton avenue, shortly after 3 a. m. Tuesday, and rifled the cash boxes of the telephone and electric piano.

WHETHER you want to open a checking or savings account, or to make or change your will, or to rent a safe deposit box, ask your friends, or us, what we have to offer you. If you want to decide without inquiring, consider the names below, together with the fact that our capital, surplus and profits amount to over eleven million, seven hundred thousand dollars.

St. Louis Union Trust Co.
Fourth and Locust
DIRECTORS

W. K. Bixby, Edw. Mallinckrodt,
Joseph D. Ea[illegible], Theo. H. McKittrick,
Rabt. S. Brookings, E. A. Stillwell,
Adolphus Busch, [illegible] M. Rumsey,
Daniel Catlin, John A. Scudder,
John F. Dryden, John W. Stanley,
John D. Filley, [illegible] Simmons,
[illegible] Ferry, [illegible] O. Stannard,
Jean Tower, William Taussig,
[illegible] Thomas K. Wear,
[illegible] Edward Whitaker,
[illegible] A. C. Whitaw

GIPSY PRINCESS' ROYAL DANDER UP OVER HER ARREST

Annie Mitchell Stamps Her Foot When She Finds She Cannot Buy Her Liberty.

In a burst of royal indignation, Princess Annie Mitchell stamped her foot in the matron's room at police headquarters, Tuesday, and declared that an officer who wouldn't give her her liberty when she offered to pay him for it, was false to every trust.

Princess Annie, whose alleged kidnaping and subsequent marriage caused excitement in all gipsy camps in the Middle West, was arrested Monday by H. H. Lawrence, special agent of the Board of Health. She is accused of holding herself out to practice medicine without a license.

The Princess has a fortune-telling booth on Fourteenth street near Olive street. Lawrence entered her place and asked to have his fortune told. After he had paid 25 cents and had received auguries of a happy future, the gypsy offered to sell him a good-luck charm.

Lawrence told her he had rheumatism and asked if the charm would cure him. "Sure," she replied, "it will help anything." Lawrence paid the $2 she asked and received in exchange a piece of dried root. Then he arrested the Princess.

"I offered to pay him to let me go," the girl naively told reporters. "I can't understand why he didn't. If I had done wrong I was willing to pay for it. But why should he lock me up and bring me here?"

Princess Annie is the daughter-in-law of "King John" Mitchell, ruler of the tent gypsies hereabouts, whose headquarters is near West End Heights. She is the daughter of "King Peter" Stanley of Chicago, who is the ruler of house gypsies.

To All Grocers
Dr. Price is going to distribute through you
75,000 to 100,000
full-sized 15c packages of
Dr. Price's ALGRAIN Food
Absolutely FREE
You are to give these free to the house-wives of St. Louis and suburbs—see my full page announcement in this paper next [illegible]. ALGRAIN

BOB HARMON, AS CHURCH SPEAKER, HAS FINE CONTROL

Cardinal Pitcher Answers Many Questions for Brotherhood at Grace Presbyterian.

CALLS LUCK BIG FACTOR

Says Cardinals' Disappointment Is Due, Perhaps, to Lack of Spring Training.

Bob Harmon, D. B. (Doctor of Baseball), replaced the usual D. D. or Ph. D. before the Men's Brotherhood of Grace Presbyterian Church, Ridge and Clara avenues, Monday night and delighted 100 men and boys with a discourse on baseball.

He analyzed curves, explained signals and plays, related humorous incidents of life and work in the big leagues and answered, to the best of his ability, that ever present and annoying question, "What's the matter with the Cardinals?"

The Rev. C. E. Jenney, pastor of Grace Church, is a fan—he calls it a "baseball enthusiast"—and it was his idea that the members of the brotherhood would like nothing better than an evening with the Cardinals' great right-hander. The interest displayed by the audience and the applause that greeted "Doctor" Harmon's efforts as a lecturer proved that Dr. Jenney was right.

Soon Regains Control.

Harmon was a bit nervous when he walked to the "box," while everybody in the house gave him a vigorous "hand." He soon regained his control, however, and began by informing the audience that big league baseball is not a sport.

"It's a business, pure and simple," he said. "The players like the big salaries, while the managers and owners, of course, are in it for the money. But that is natural, since the public demands baseball on such a scale. The expenses are enormous. As an instance, it costs the New York National League club not less than $1000 to open its grounds, whether there is a profitable game or not.

"And now," he continued, "in order that I may not waste a lot of your time by talking of things that don't interest you, I will ask you to help me out by asking questions."

"Who's going to win the world's series?" came from all parts of the house.

With one of those "ask-me-something-easy" expressions Harmon shook his head.

"I don't know," he said, "and I don't believe anybody else can know. There are a lot of mighty good players in both clubs. Personally, I hope the Giants will win, because I want the championship to stay in the National League. But you can't figure baseball.

Says Luck Is a Big Factor.

"It's all a matter of what baseball players call 'getting the breaks.' Luck is a big factor. Walter Johnson, whom I consider the greatest pitcher in baseball today, recently dropped five games in a string. Then the fans called him 'rotten,' overlooking the fact that he had just won 16 straight. It may not have been Johnson's fault that he lost the five and I may not have been wholly to his credit that he won the 16. You've got to consider that the loss of those five games might have meant the loss of a world's series. You can't figure baseball."

"Who's going to win the fall series for the city championship?" was the next question.

"I must say again that you can't figure baseball," Harmon replied, "but as before, I will add that I hope the championship will remain in the National League."

"What's the matter with the Athletics this year?"

"Too much prosperity, I think. The club had a tremendously successful season last year and the boys got about $3500 each from the world's series. I think they were a little bit too fortunate."

"Is that what's the matter with the Cardinals?"

"I hardly think so," said Bob, with a very broad grin, in which there was a trace of embarrassment. "In my opinion, our boys didn't get enough spring training this year. A man with a little training can go out feeling fine for the first game, but in a little while he goes stale. I'm afraid that's what was the matter with us. We didn't get a thorough enough workout."

In explaining how curved balls are thrown, Harmon created general laughter when he said:

"Now, there's Matty's fade-away. I know the principal of it, but I don't know how he does it. To be more correct, I know how he does it, but I can't do it."

Harmon said there are some pitchers who have a faculty of catching runners off first base. "When certain left-handed pitchers are in the box, it isn't safe to even stand flat-footed off the base," he said. "The left-handed man faces first and his movement in throwing to first base is almost the same as in putting one over the plate."

Hard to Tell Where It's Going.

At this point a wag in the audience brought down the house by asking, "Is it true that Steve Evans struck out on a ball that was thrown to first?"

"I never heard of it," said Harmon, when the laughter subsided, "but I've come very near doing the same thing myself. It's mighty hard to tell [illegible] in the air sometimes."

That Lost Park

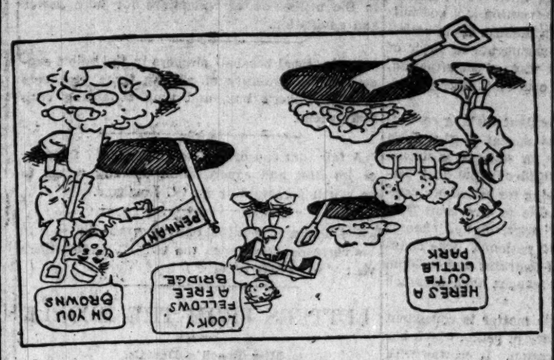

By W. H. JAMES.

A "lost park" whose ownership by the city had been long forgotten has been found at the foot of North Market street.

COME, Willie, get your little spade
And dig at Ninth and Cass,
And if you're duly diligent
It well may come to pass
That you will find a bridge or two
Deep down beneath the street
Which we could use until the one
We're building is complete.

WHO knows what treasure may be hid
At Dodier and Grand,
If we should sink a shaft out there
And bore to beat the band?
At eighteen hundred feet or so
Below the baseball grounds
We might dig up a pennant for
Those poor benighted Browns.

DOGS TRAIL SON OF COUPLE KILLED BY AX MURDERER

No Arrests Made, However, and Slaying of Four Persons Remains Mystery.

By Associated Press.

QUINCY, Ill., Oct. 1.—The mystery of the murder Friday night of Mr. and Mrs. Charles Pfanschmidt, well-to-do farmers, with their daughter, Miss Blanche, and Miss Emma Kaempen, a school teacher, who boarded with the Pfanschmidt family, at their country home near Payson, this county, still remains unsolved.

The bloodhounds led to a camp where works a son, Ray Pfanschmidt, the only surviving member of the family, but the authorities did not consider the evidence strong enough to make an arrest.

The dogs trailed the horse and buggy tracks that were found on the Pfanschmidt place Sunday morning to the camp of the son north of Quincy. He has been engaged in contract work for the C., B. & Q. Railroad for several weeks.

The trail took the dogs from the home of Miss Esthere Reeder, to whom young Pfanschmidt is engaged, and whom he visited Friday night, to the home of his parents. He had previously denied having gone home that night.

The authorities are working on the theory that the assassin remained at the scene of the tragedy all Saturday and tried to dispose of the bodies in a stove.

Several portions of the bodies, including the heads of Mr. and Mrs. Pfanschmidt, both legs of the former and an arm and leg of Miss Kaempen, were missing when the bodies were removed from the ruins of the home.

FIRE IS FOUGHT MID-SEA

BOSTON, Oct. 1.—On decks so hot that their feet were blistered, the crew of the steamer Indramayo fought a fire in one of the cargo holds for two days, while the steamer was in the Indian Ocean, according to the report of the officers on the vessel's arrival here.

The Indramayo comes from Japan and Chinese ports with a million-dollar cargo. Nine hundred tons of cargo was damaged by the fire.

Believes This Will "Cure Lung Trouble"

Consumption is a flattering disease—that is one of its chief dangers. Those who have it are rarely willing to acknowledge the fact. If this trouble is present, it is no time for trifling. If a so-called "cold" has long persisted; if a cough is present that keeps you anxious, or any of the symptoms are present, such as fever or night sweats, weakness and loss of appetite, and perhaps some raising of mucus—do the sensible thing—take Eckman's Alterative—as Mr. Betterworth did.

Bowling Green, Ky., R. No. 4.

"Gentlemen: I wish to say for your Alterative that I believe it to be a medicine of unequaled value for all Bronchial and Lung trouble. The Spring of 1908 I had a severe cough for six months. I tried all the medicine that my doctors recommended to me, but no results came for the better. I had night sweats, and would cough and spit until I got so weak I could hardly do anything. But, at last, James Dorfing of Glasgow Junction, insisted that I try your medicine. In one week's time there was quite an improvement in my condition, and after I had taken several bottles, I felt as well as ever in my life.

I desire the world to know that I firmly believe that your Eckman's Alterative will cure any case of lung trouble if taken before the last stage. I will gladly write personally to any party wanting information in regard to your wonderful medicine."

(Seven Affidavits)

A. C. BETTERSWORTH.

Eckman's Alterative is effective in Bronchitis, Asthma, Hay Fever, Throat and Lung Troubles and in upbuilding the system. Does not contain poisonous opiate or habit-forming drugs. For sale by Rakestraw Drug Co., Wolf-Wilson Drug Co., Hodges & Dolph Drug Co., and leading druggists. Ask for booklet telling of recoveries and write to Eckman Laboratory, Philadelphia.

MURPHY DECLARES HE WON'T DICTATE THE NOMINATION

Sulzer, Glynn and Conway Mentioned for New York Gubernatorial Choice.

By Associated Press.

SYRACUSE, N. Y., Oct. 1.—The problem of "unbossed" nominations by a political convention, three-fourths of the membership of which is reputed to be in the control of one man, confronts the Democratic party of New York, meeting here today in State convention. The situation is unique in that Charles F. Murphy, the Tammany leader, has declared that he will not seek to dictate the nomination for Governor, although it has been asserted that did he so desire, he could control 490 of the 450 votes in the convention.

Believing the renomination of Gov. Dix is improbable, friends of other aspirants for first place on the ticket are working for support wherever it may be found. Foremost among those mentioned for the honor are Representative William Sulzer, Lieutenant-Governor Thomas F. Conway and ex-Controller Martin H. Glynn, the latter the selection for temporary chairman of the convention.

Preceding the assembling of the convention, work was proceeding on the platform in consultation with United States Senator O'Gorman. It will be in the main devoted to State issues, including highway development.

There was belief today that this convention would abandon the system of voting under the unit rule.

Iowa Presidential Elector Resigns.

SIOUX CITY, Ia., Oct. 1.—Fred E. Frisbee of Sheldon, Republican candidate for elector in the Eleventh Iowa District, has resigned, it being discovered he cannot legally hold the place because he is a director of a national bank.

E-Z Stove Polish
(Liquid or Paste)
"The Friend of the Model Housekeeper"
E-Z doesn't require a lot of elbow grease. It's cleanly, too, and puts on a jet-like shine in a minute that lasts a season.
Demand it of your dealer and get this beautiful Silverware (Wm. Rogers & Son.)
Clip the FREE Coupon Below
and we will send your first teaspoon and full premium list by return mail.

Name.....
Address.....

SLAYER OF FATHER CALLED SANE, BUT MORAL IMBECILE

Commission to Declare A. P. Bittner Jr. Legally in Right Mind, but Mentally Deficient.

Arthur P. Bittner Jr., who waylaid and killed his father two months ago, and who has since been in the city hospital observation ward, will be declared legally sane, though mentally deficient and morally an imbecile, in a report to be made by the hospital physicians to the Circuit Attorney this week.

This report will be made by Dr. C. G. Chaddock, who, with Dr. W. M. Hoge, has been in charge of the case at the hospital.

Dr. Hoge, it is understood, has not reached so positive an opinion on the case as his colleague, but it is anticipated that he will not dissent from Dr. Chaddock's report.

The report will be a Post-Dispatch reporter learned, Tuesday, that Bittner is legally sane, and hence can be indicted and prosecuted for his confessed crime. The statements that he is mentally deficient, at times not fully responsible, and that he is morally an imbecile, are taken from notations in the official "history" of the case made out by the physician.

Since his confinement in the observation ward, Bittn[illegible] self in a generally [illegible] He has sung loud[illegible] at all hours. He[illegible] the attempt to set[illegible]

But the physicians [illegible] shamming, to a certain [illegible] in these demonstrations.

Bittner waited at a North St. Louis corner, and jumped on the motor truck driven by his father, a butcher, early one morning in July. Soon after the truck had left the Bittner home at 2331 Red Bud avenue, with Bittner's father and brother on board, he shot his father and ran away. He was caught a few blocks away, and confessed.

HEALTH-GIVING CLEAN FOOD

Woodford sweet corn is a clean, health-giving food as fresh and tender as the roasting ears in June. It is very much cleaner than the so-called fresh vegetables.

Sold by All Grocers

Schuessler
GARMENT CO.
2nd Floor
WASHINGTON AVE. & 6TH ST.

—this Complete
Upstairs Store

putting it mildly—is the sensation of the season.

The women of St. Louis responded in countless numbers yesterday to the Formal Opening of this totally different store.

A complete upstairs women's store. Complete in every line—Coats, Suits, Skirts, Waists and Furs.

We invite your attendance this opening week.

No Souvenirs: No Trading Stamps
No High Rentals: No Big Expenses

Just VALUES

$25 New Fall
Suits

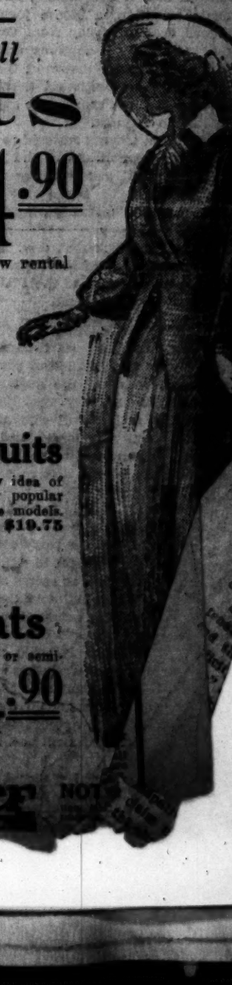

The season's very newest styles: each garment showing the many advantages of our chain of stores' buying power and low rental $14.90

Actually worth $25

Superbly tailored; all the desirable shades, whipcords, serges, fancies and weighty fabrics; Suits for which you would willingly pay $25, at this "greater value-giving" store, $14.90.

Our $19.75 Suits

These Suits will give you a new idea of suit value at this price; every popular style and effect; many exclusive models. See these Opening Week Specials, $19.75

Salt's Sealette
Plush Coats

Made in the new, loose models or semi-fitted; an unusual quality; ordinarily $20.00 and $22.50, here..... $14.90

Schuessler

SPATCH

...ER, Dec. 12, 1878.
... Publishing Co.,
...adway.

BY MAIL IN ADVANCE
...ear.....$5.00
6 years.....$3.00
.....$2.00
order, express money order or

...SPATCH PLATFORM.

...retirement will make no ...cardinal principles, that it ...always fight for progress and reform, never tolerate injustice or corruption, always fight the Bourbons of all parties, never belong to any party, always oppose privileged ... and public plunderers, never lack sympathy with the poor, always remain devoted to the public welfare, never be satisfied with merely printing news, always be fearlessly independent, never be afraid to attack wrong, whether by predatory wealth or predatory poverty.

April 10, 1907. JOSEPH PULITZER.

THE FEES AND THE POSTOFFICE.

The Post-Dispatch believes that a newspaper is a public institution and not a private business.

We believe that the ownership, the indebtedness, the management and the circulation of newspapers should be open to the public. But we do not believe the United States Postoffice has the right arbitrarily to demand that this information be filed in Washington as provided by recent act of Congress. There is already too much centralization of power at Washington.

Our circulation and stock certificate books are open to all. They are open to the Postmaster as an individual, but not as an official of the Government.

Denying the Government's right to the following facts, we gladly concede the public's right to them and accordingly present the information sought by the Postoffice, as follows:

The average circulation of the Post-Dispatch for the last six months was

164,862 Daily.

293,254 Sunday.

The stock of the Pulitzer Publishing Co. is held as follows:

9164 shares are held by Ralph Pulitzer, J. Angus Shaw, and George L. Rives of New York, and F. N. Judson of St. Louis, as trustees of the estate of the late Joseph Pulitzer.

800 shares are held by Mrs. Joseph Pulitzer.

One share apiece is held by W. C. Steigers, B. H. Bradley, Joseph Pulitzer Jr., Florence D. White, J. T. Keller and F. N. Judson.

There are no bondholders, mortgagees or other security holders.

The management of the Post-Dispatch is as follows:

Editor, Joseph Pulitzer Jr.; editor in charge of the editorial page, George S. Johns; managing editor, O. K. Bovard; Business manager, W. C. Steigers; Financial manager, B. E. Bradley.

Gov. Hadley is understood to be heart and soul for that "third" candidate for whom the contract pledged Missouri electors to vote under certain contingencies.

ST. CHARLES' BAD DREAM.

St. Charles has had a most regrettable experience with Bull Moose journalism. Were the moose an insect equipped with a stinger, we should say that the serene and simple city had been stung.

"The St. Charles Progressive" was to have been a world-rocker. It was launched, prospectively and vocatively, in a moment of ecstacy superinduced by a high temperature during St. Charles' recent political aberration. Taking advantage of this pathetic condition, a Moose journalist obtained a good deal of money from the town in the way of advance subscriptions and bonuses. When the town "came to," however, there was so little real Bull Moose sentiment that the prospective editor lacked the heart to do anything but vamoose with the mazuma.

Now a lot of good citizens restored to their normal and regular Republicanism find themselves out of pocket, penitent and suffering with a sort of political headache. It seems that a political debauch also has its "morning after."

The Colonel's charge is that Gov. Marshall is as much a representative of the Taggart machine as the Colonel himself was of the Platt machine when named for Vice-President.

SACRED BRIBERY.

The late Cornelius Bliss was treasurer of four campaign funds for the Republican party. These were mainly contributed by the trusts. They totaled many millions and they were the purchase price of legislative and executive favors. In the campaign fund inquiry it is testified that Mr. Bliss destroyed, or permitted to be destroyed, the records of the gifts, and a letter of his, made public by his son, reads:

"I have persistently refused to make these reports public, because I regard the relations of campaign contributions to the party committee as confidential. I believe the right to refuse to make these contributions is as sacred as the right of a man to cast a secret ballot in the election." Secrecy was undoubtedly essential to the maintenance of the corrupt relations between the party and the privilege seekers. It could not survive publicity, any more than the relation of thief and fence could survive it. Campaign contributions to funds that largely made up the millions of dollars received are now recognized as virtual bribes by all disinterested men, and by the law

...o longer anything sacred about this ...ry. The shiftiest politicians among ...es themselves would not assert ...dr. Bliss ...ionted

MR. TAFT'S MEXICAN POLICY.

"They can't intervene without me," is the gratifying assurance sent from the White House that President Taft is standing as a bulwark against the tremendous pressure of powerful interests for intervention in Mexico.

The President's attitude towards Mexico in her present revolutionary crisis is admirable. He has warned the Mexican Government that the lives and property of Americans must be protected. While he intimates that intervention is a possibility in the event of chaos in Mexico, he is resisting all the influences and arguments in favor of it. He maintains a hopeful view of the situation, and takes the bugaboo reports of interested persons with a grain of salt.

The temptation for a President seeking re-election to intervene and thus appeal to the jingo spirit and the love of glory for support, is strong. A war might help the President's political fortunes. The influences pressing for action are powerful. It is highly creditable to President Taft that he rejects spectacular jingoism, and chooses the quiet path of peace and patience. The country owes much to his self-restraint and wisdom in this situation which is fraught with so much danger.

Mr. Taft's conduct in this matter is consistent with his unwavering advocacy of peace, which has distinguished his administration. It crowns with practical example his fight for arbitration treaties.

In view of Col. Roosevelt's attitude towards Mr. Taft's peace policy and projects, the country is to be congratulated that a Taft instead of a Roosevelt is in power at Washington.

Appointive places are filled by nine relatives of a St. Louis politician who also has an office himself. Other local politicians who have almost as interesting a showing in the same line seem to have understood nepotism in the original classic sense, for not a few of their job-holding relatives are nephews.

MUSIC AND THE FRESH WATER MARINE.

Calhoun County, Illinois, is in no danger of suffering from the general dullness of the one-sided race for President. One of the steamboats running out of St. Louis in the Calhoun County apple trade has a calliope on it, and what with the rousing echoes of "Steamboat Bill" at large in the hills and the necessity for doing something of the kind on all the other boats in the trade, the resident of Calhoun is assured of a rollicking Indian summer.

The psychology of music and the fresh water merchant marine ought to be well worked out before winter. Whether the average shipper prefers the domesticated harmonies of a picked orchestra to the wild strains of a steam piano, or counts above either the martial music of a good brass band, ought to speedily develop. It is not impossible that the Russian balalaika, which has not yet found a firm foothold in this country, may capture the freight.

The situation, at any rate, is unique, as everything pertaining to Calhoun County is. It is not even incredible that one of the boats might use a grand opera troupe in its quest for freight, and delight the apple growers with such appropriate performances, for instance, as "William Tell."

Col. Roosevelt is obliged to make the campaign of 1912 on his utterances of 1904.

PUBLIC JOBS THROUGH A "PULL."

Thirteen Republican city committeemen are incumbents of other elective or appointive offices, Justice G. W. Riechmann and his relatives fill 10 official positions in St. Louis. Licens Collector Alt and his relatives have seven. Divers St. Louis families are represented by three members each in the city service. A rule obtaining among Democrats in State politics as well as among Republicans in city politics is that when one member of a family gets a good office he shall provide at least one other member with a job.

Such appointments exemplify a vicious principle and emphasize the value of the full civil service feature provided in the defeated City Charter. Promotions due to relationship rather than merit are unfair to the public and discouraging to others in the official service who lack a pull. It might wisely be provided that party committeemen, now recognized as officers by law, shall be ineligible to any other preferment.

If committeemen accept appointive places, they become subject to the control of the appointing power. If they become candidates for elective offices, the impartiality they should assume in reaching party decisions is seriously jeopardized.

Chairman F. A. Cleveland of the Economy and Efficiency Commission at Washington, is convinced from his inquries that Senator Aldrich's statement about saving $300,000,000, if the Government could be run on business principles, is a statement of exact truth. He makes valuable suggestions, but none telling us how we are going to compel Congress to run it on business principles.

OBJECT LESSONS AT KEOKUK.

The cost of steam plants of considerable size is computed to run from $30 to $55 per horsepower annually, cheapness of coal being of course an important factor. Figures showing the cost of power from hydroelectric plants would range from $15 to $25 per horsepower, a considerable item being the distance over which the power is transmitted.

The Keokuk hydroelectric plant and its auxiliary transmission system practically place a water power with 39 feet fall at the foot of Olive street. Its amazing possibilities for supplying power for St. Louis industrial uses at an even lower cost than power from cheap coal naturally impressed a party of 125 persons who went to Keokuk to act as the eyes of the City of St. Louis in inspecting the $25,000,000 improvement. Another point of importance is that the Mississippi above the dam will be converted into a mill pond three miles wide in some places and 65 miles long.

For that stretch of river the improvement solves the problem of greater navigation depths without cost to the Government. A greater depth than the six feet planned by the War Department for this section of the ... will be provided and the ... will be ... to the ...

water and 14-foot vessels during the greater part of the year.

A succession of dams could do as much for other portions of the river, where bluffs inclosing the channel render the improvement possible without prohibitive cost. They would make cheap power available in enormous quantities and create a waterway without cost to the public for construction or maintenance.

The Keokuk work reveals vast opportunities in the utilization of waterways for both power and navigation.

Professional baseball pitchers in the pulpit suggest the advisability of putting some preachers in the pitcher's box, and thus benefiting both institutions.

A fair that can draw a total of 239,717 the year of its first and experimental opening seems to be worth perpetuating by St. Louisans.

Col. Roosevelt omitted one important sentence in his correspondence with the late E. H. Harriman viz.: "Burn this letter."

LETTERS FROM THE PEOPLE

Miss Roach's Denials.

To the Editor of the Post-Dispatch.

I write in the interest of truth, honesty and justice to ask you to correct some willful, malicious lies penned by your Jefferson City correspondent and published Sunday by your paper.

You feature in your headlines the false statement that I am but 16 years old. I shall be 19 years old Feb. 4 next. That I am listed in the "Blue Book" as my older sister, Miss Pauline, is another malicious lie, and your correspondent well knows that when the "Blue Book" was issued my sister was then employed in the position I now fill. I am sailing under no false colors. On the contrary, I am proud of my position and my competency. I earn every dollar of my salary, which is fixed by law, not by my father, as your correspondent would have your readers infer. My father's reputation for integrity and efficiency, and for exacting good public service from his employes in the State Department, is too well established in this State to be injured by evil reports spread by any St. Louis local paper. What I object to is being heralded in St. Louis as a "spring chicken" three years younger than I am. I don't want the swains of your city to get the idea I am too young to leave my mother, for I am not.

Under my father's management, this office has been operated with a contingent fund of more than $3000 less than the amount required by his predecessor, and has increased the revenues 40 per cent; or to be exact, from $693,000 to $992,000. The official records show my father has made the office show a net excess gain of $299,000. Do these figures indicate my employment the past 11 months has been detrimental to the public service?

My father has been a newspaper editor and publisher for more than a quarter century. I have been reared in a newspaper office, and I have been taught to believe every honorable publisher when convinced of his error will do the amende honorable by giving space to corrections. I feel, therefore, I am asking only what is justly due me when I ask that you give this letter as much prominence as you gave the lies about me you published, including the photo to which you gave space, for the photo on its face gives the lie to the "sweet sixteen" misrepresentation.

Yours very truly,
MISS NADINE ROACH.

An Opening for Teddy.

To the Editor of the Post-Dispatch.

All European newspapers have printed the news of the war alliance between Servia, Bulgaria and Monte Negro against Turkey. Of all three rulers neither is willing to take command in the field. We would recommend T. Roosevelt, because he will certainly lose in his present struggle for the presidency. He could be a lifelong president of the United States of Balkan.

J. CICOCAN, South Slavich.

Progressives Not Single Taxers.

To the Editor of the Post-Dispatch.

I notice in today's Post-Dispatch under the heading, "Every Missouri Farmer an Expert Single Tax Foe," a statement to the effect that the Progressive party favored the single tax in the platform. In this your correspondent is in error, and I write to request that you correct it.

The fact is the Progressive party omitted to mention the single tax in its platform and said nothing whatever on the subject. The matter was not brought before the Progressive State convention, and I did not hear it mentioned.

However, I have been informed by members of the Committee on Platform that the committee was urged by the friends of the single tax to declare in favor of it, but declined to do so. In other words, the Progressive convention through its platform rejected the proposal to indorse the single tax.

In view of this it is erroneous to say the Progressive party favors the single tax. In fact, I have never heard it discussed in a Progressive convention nor by a conference of Progressive leaders in Missouri, and I do not personally know one dozen, indeed, I cannot say half dozen, men in the Progressive party who are single taxers. Personally I am not for it and intend to vote against it.

ALBERT D. NORTONI.

Safety Under Parcels Post.

To the Editor of the Post-Dispatch.

It is announced that, under the new parcels post system, the Government will not give indemnity unless parcels are registered. Also that, for unregistered packages, no receipt will be given. While there is no doubt that Americans are as honest as any people, our postal system is so extensive that theft is frequent and discovery difficult. Nearly a year ago I sent, by registered mail, a pair of valuable spectacles. When the package arrived at destination, it was found the glasses had been abstracted. I made claim for the loss, in the manner prescribed, but so far the Postal Department has not made good the loss, in spite of registry. Since then, I have sent packages by express, for the reason that I can sue an express company and hope to get something, but one cannot sue the Government. I foresee that, unless the rules announced are changed, theft will be easy under parcels post and the loser will have no recourse. H. M. W.

The Small Buyer Pays Most.

To the Editor of the Post-Dispatch.

Sometime ago I ordered 15 bushels of coal for laundry use from a local coal company that was advertising coal at 9½ cents a bushel, delivered. I ordered the coal at said price and it was delivered. Later I got a bill as follows: "1200 pounds of coal, $1.75." Now 15 bushels, or 1200 pounds of coal at 9½ cents a bushel, would amount to $1.42½. So I called the company's attention to the matter, only to have them tell me "when you order a small quantity it costs you more." Why don't they tell you that when you place your order? When I order coal at 9½ cents a bushel, I don't intend to pay 11 9-2 cents a bushel. From their excuse for the ... large I know there are other readers who ... the same experience.

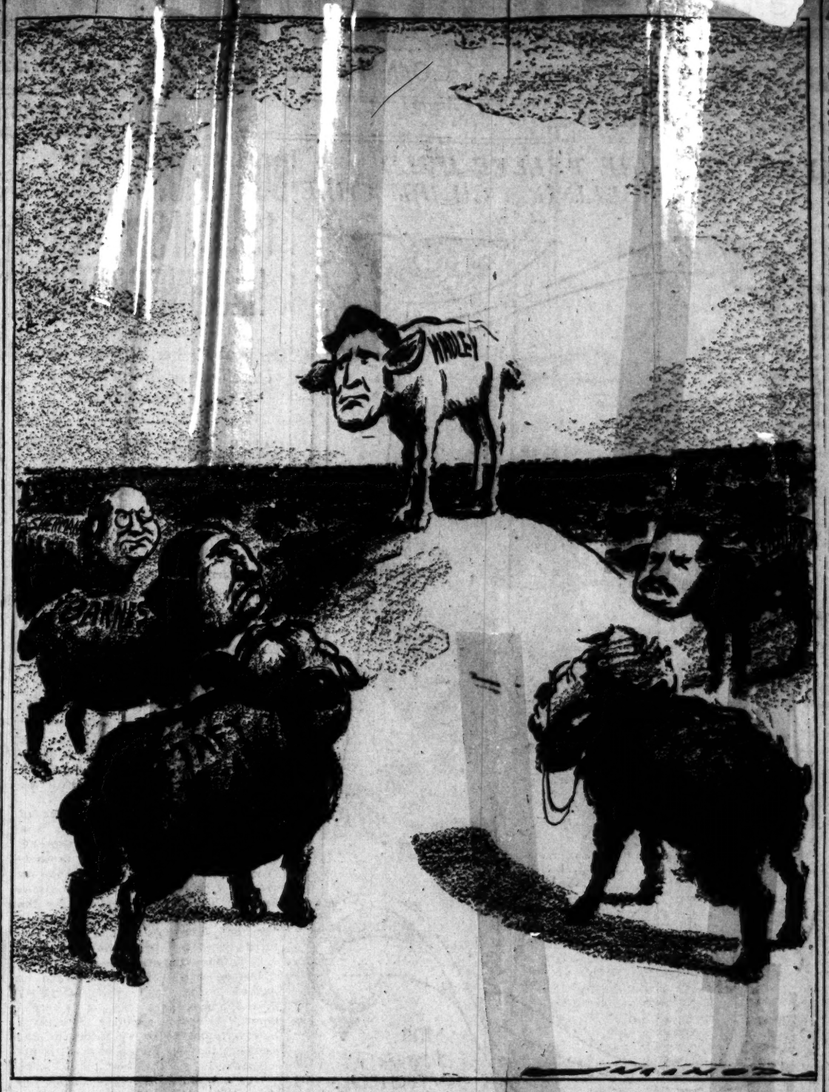

THE WHITE SHEEP.

CRUDE PRIMARY LAWS.

From the Neosho (Mo.) Miner.

Primary election laws are necessarily crude, though the idea underlying them is a good one. Under the present system in Missouri a candidate, after fighting and paying his way to a nomination is financially broken and finds that he has created divisions in his own party he cannot heal. And the voters are apt to nominate the wrong man when five or six candidates are after the same office. Then, too, the party committee, after the primary, must take up the task of electing men who have received less than one-third of the votes of their party. Our Democratic brethern will have to use vast quantities of salve to heal their wounds, and they will need to cultivate their graces of charity and forgiveness very earnestly before voting in November.

The present primary election law was hastily drawn and rushed through the Legislature by Gov. Folk "to head off the bosses." It didn't hurt the alleged bosses much, but in some counties and in several cities, it made the work of the bosses easier because it made it possible to nominate candidates who could not have obtained a convention nomination. But it was due largely to the failure of voters to participate in primary elections. There is virtue in the law, but it must be used by the people else it can and will be used for unholy purposes by the so-called bosses. Since its first enactment it has been amended and somewhat improved, but it is still crude. The man who succeeds in making it more effective, less cumbersome and more popular will be classed as a statesman.

Songfest.

From the New York Sun.

And now let us join in the grand old hymn, "Everybody Lies but Teddy!"

A Tale of Two Drachmae.

From the Indianapolis News.

Charles M. Cross took from his pocketbook a piece of thin yellow cardboard that looked something like the old-fashioned fractional United States currency—shin plasters.

"Where do you think I found this?" he asked, waving it at a group around him.

Of course, nobody knew, but supposed that Mr. Cross had been digging into the family archives and had come across this bit of money.

"My men have been tearing down the old Ritter house. Up in the loft they found a pigeon's nest. The house had been deserted, the windows broken and the pigeons had taken possession. In use as a part of ... nest was this money. It is of Greek issue, as it is marked 'drachmae;' but how did it get into ... Irvington house, and in a pigeon's ...

Demarchus C... own, one of the listeners, was ... increasing interest. "I think I have ... mate to that piece of money," he ... and he took from his pocketbook a ... mate. "I believe, also, that I can ... the mystery. Years ago when I ... Greek at Butler College I had ... Greek money that I had brought ... from Athens. This money was ... ted in the classroom, and I gave ... drachmae piece to a Greek student ... who was then living in the Ritter ... I have no doubt that it was left ... and that the pigeons afterward ... riated it. It was a good many ... ago, and it was a long ways from ..., but it proves in another sense ... the world isn't so big after all."

At the opera: "That singer has a powerful voice." "I should say so. I can't hear myself speak when he's singing."—Baltimore American.

JUST A MINUTE.

Written for the Post-Dispatch by Clark McAdams.

RHYMED POLITICAL DEBATE.

It's a sad and dismal story,
The tale of ninety-three—
When Cleveland was the President,
Under Democracy;
The factories were all closed down,
"For Rent" was on each door;
We do not want those times again,
No, never, never more.

The farmers were in deep distress,
No market for their corn,
It did not pay to feed the stock;
The country was forlorn;
Starvation faced men everywhere;
Soup houses by the score;
We do not want those times again,
No, never, never more.

—Republican Press Bureau.

But Mr. Taft has fixed it,
And fixed it very well;
Don't start a revolution,
And ring a dinner bell!
We'd have a reign of terror
If someone smelled a steak,
And the thought of victuals almost gives
The country stomach ache.

We had a change of party—
Thank Belzebub for that;
But if we live another month
We'll name a Democrat.
If soul and body manage
To keep together still,
It won't be long until the van
Will come around for Bill.

HUNTING CLUBS.

A hunting club is an organization maintained at great expense by men in the city for the benefit and convenience of natives who poach on the preserve. The members of the club hunt on the place through Saturday and Sunday, and the natives hunt it the rest of the week. The club has a keeper, whose duty it is to keep the natives informed of when the members are coming. The club either owns or leases a large body of land, and as the natives who use it increase and require more room, it adds to its holdings from time to time, until there is territory enough for all the natives to hunt without any danger of shooting each other. The club shoots its money into the place, and the natives shoot it out again. It is made attractive to all kinds of game, and the watchful native gets the game. Still, hunting clubs are very popular, and there are a great many of them. The natives enjoy them, and the club members have very good times playing pinochle in the clubhouse.

Lo! the Poor Middleman.

An apple grower near Holton sold his apple crop for 72 cents a barrel. One of the barrels he placed a note reading: "To the buyer of this barrel of apples: I am the undersigned, who raise them. How much he paid for them?" In due time a reply came from the buyer, stating that he paid $4.25 for the barrel.—Cass County (Mo.) Leader.

AUTOQUATRAIN.

The moving auto strikes, and, having struck,
Not all your maledictions on your luck
Can lure it back to soothe your wounded pride.
Now make it plain which way you ought to duck.

(Oct. 1. AITCHE MAC...FFT.

...the Veiled Prophet ... fall up...

OCTOBER.

October was originally the eighth month of the Romans, but it brought watermelons and pumpkins in at the same time, and Numa Pompilius, who liked both, pushed it along to tenth place to keep from foundering himself. A Bull Moose party formed to dethrone him, but he held on, and was able in the end to pull the skulls of his enemies around on a string on Hallowe'en, with a candle inside, from which we have our present-day Jack-o'-Lantern.

The zodiacal sign for October is Scorpio, meaning the Scorpion. It typifies the manner in which candidates sting one another in the last few weeks of the campaign. October has always been the favorite month of the year. That more people have always married in June has only been explained upon the theory that inasmuch as they are undertaking the battle of life together they probably consider that it would be just as well to begin at once upon the mosquitoes.

The better quality of air
Will speed the presidential race,
And a cockleburr placed here and there
Will help accelerate the pace.
The troubled earth will gently sway
Beneath the violent attack,
And the trusts will hustle corn and hay
Along the fence inside the track.

The eager riders, all inclined at least resistance to the air, will lash their quadrupeds behind, and feel them flagging in despair. The hungry brutes will smell the hay, and catch the fragrance of the corn, and in their torture curse the day that saw the first reformer born. Ill rues the time when plenty shows a helping hand on every side, and still nobody ever throws a bite for being vilified. It never was that way before in any other race they ran, and many a good and lusty roar will sound the perfidy of man.

But that's the kind of race it is, say what creature what it will, and each man's chance is only his with somehow keeping at it still. A strictly uncorrupted trot, with empty stomachs all around, is what they entered, and they've got to make their chargers cover ground. If Rockefeller and his pet desire a little sporting bout, why let them wait a bit to get their trust-fed racehorses out We're having one—perhaps the first we ever had, and while it lasts, we'll take a care to hold a gun upon the pirate and his spoils.

The Hunter's Moon will rule the sky
To ecstacize the human race,
And men will trail the pumpkin pie
Through many a city place.
The cider sign will grace the store,
To offer men its sweet boon,
And customers will oblige the door
With getting out of the saloon.

The twelfth of the month will be the 420th anniversary of the discovery of America, and Messrs. Rockefeller, Morgan and Carnegie will attend a dinner on that date to Christopher Columbus, who found it for them. The ... will be the anniversary of the landing in this country of the man who put the Penn in Pennsylvania, and it will be celebrated in an appropriate manner by everyone who has put the imported syllable in anything since. The moon will be full on the 28th, and the pass... month will be ... butter.

And then Nov... somewha... consum...

ANSWERS TO QUERIES

BEAUTY CULTURE.

E. H.—See blackheads formula at this office. Readers are weary of it.

T. M. R.—There are other oils that are better to use on the skin than olive oil. If taken internally, it tends to ... the complexion.

BRIGHT EYES.—For eyelashes and eyebrows: Red vaseline, 2 ounces; tincture cantharides, ½ ounce; oil bergamot, oil rosemary, 15 drops each. Apply with tiny toothbrush once a day until growth is sufficiently stimulated, then less often. Apply carefully, lest it reach the eyes.

...—This cold cream is supposed to be harmless: Into a bowl put a scant quarter ounce of white wax, 2½ ounces spermaceti—also scant—and 2½ ounces oil of sweet almonds. When hot and well blended remove bowl and add 1½ ounces rosewater and tiny pinch of borax, stirring briskly with a silver fork.

...OGHE.—Harriet Hubbard Ayer advises against bleaching hair, but says this process is harmless: Thoroughly wash and dry, then pour a little chemically pure peroxide of hydrogen into saucer and apply to roots of hair with toothbrush. Regulate color by observation. Never use ammonia in connection with peroxide. To keep hair in uniform color when artificial preparation is used, have the service of someone who understands the matter thoroughly. Another writer says: If you try to change color of hair you will regret it forever and a day. Peroxide turns it yellow and then carries it to the texture and color of hay. Henna makes it a reddish brown, leaving a dark streak all around the temples and forehead, unmistakable and very ugly. Let your hair alone. Keep it so burnished by care that it will be beautiful.

CLEANSING.

THANKS.—For ink stains, any fabric, see Answers Sept. 12, at this office.

SUBSCRIBER.—Perspiration stains, some say, cannot be removed; yet we find this statement: Perspiration stains are effectively removed by application of ammonia or by rubbing them with a thick lather of white soap and exposing them to the sun. If necessary repeat the treatment. (Equal parts of alcohol and ether sometimes used.)

ETIQUETTE.

A. I.—An unescorted young lady may meet a gentleman in the parlor of a first-class hotel, by appointment.

ELLA.—You cannot be compelled to return the engagement ring, but it would be advisable and correct for you to do so.

FARMER'S DAUGHTER.—At hotel or restaurant take meat from the side dish into the plate before you. Transference of potatoes or any other vegetable or solid consistency is also permissible.

HOUSEHOLD HELPS.

PUMPKIN.—We know nothing of pumpkin catsup.

P. M.—To keep fruits fresh: Rosin, 2 pounds; tallow, 2 ounces; beeswax, 2 ounces. Melt slowly over the fire in an iron pot, but don't boil. Take the fruit separately and rub it over with pulverized chalk or whiting, to prevent the coating from adhering to the fruit; dip it into the solution once and hold it up a moment to set the coating, then pack away carefully in barrels, boxes or on shelves, in a cool place. It is unequaled for preserving apples, pears, lemons, etc.

HOUSEWIFE.—Sauces for meat: With roast beef, grated horseradish; with roast veal, tomato or horseradish sauce; roast mutton, currant jelly; roast pork, applesauce; roast lamb, mint sauce; roast turkey, chestnut dressing, cranberry jelly; roast venison, black currant jelly or grape jelly; roast goose, tart apple sauce; roast quail, currant jelly; celery sauce; roast canvasback duck, apple bread, black currant jelly; roast chicken, bread sauce; fried chicken, cream gravy, corn fritters; roast duck, orange salad; roast ptarmigan, bread sauce; cold boiled tongue, sauce tartare or olives stuffed with peppers; veal sausage, tomato sauce, grated parmesan cheese; pork sausage, tart apple sauce or fried apples; frizzled beef, horseradish; pork croquettes, tomato sauce; corned beef, mustard; lobster cutlet, sauce tartare; sweetbread cutlet, sauce bechamel; reedbirds, fried hominy, white celery; cold boiled fish, sauce piquant; broiled steak, maitre d'hotel butter or mushrooms; tripe, fried bacon and apple rings; broiled fresh mackerel, stewed gooseberries; fresh salmon, cream sauce and green peas.

DREGE.—Eggs may be infected with bacteria of decay in the oviduct before the egg is laid, and through pores and defects in the shell after laying. Hens should be kept in as nearly perfect health as possible and should be given enough shell-forming food to enable them to make strong shells of uniform thickness. Clean nesting places are necessary to prevent infection in the nest. The eggs should be gathered daily and kept in a dry, cool room or cellar where the sun's rays do not fall directly upon them. Only clean eggs should be used for preservation and these should be placed in the preservative within 24 hours after they are laid. Eggs laid during April, May and early June keep better than any other. Water glass, when properly made, seals the eggs to prevent further infection and when kept at a comparatively low temperature prevents the multiplication of bacteria (decay) within the egg. Water glass can usually be obtained through druggists at from $1 to $1.25 per gallon. A gallon of the water glass being made into 10 gallons of preservative.

LAW POINTS.

A. B.—Unless convicted by a court-martial a deserter is still a voter.

CONSTANT.—See Prosecuting Attorney, Municipal Courts Building, about the husband who refuses to pay alimony.

C. B. ...—Law requires each of the interested parties to pay half expenses of building division fence and keeping it in repair.

SALESMEN.—If complaint is made against your lotion sold by mail, the Government will investigate the complaint and be guided by the evidence. No trade order will be issued before investigation. As to punishment, court would decide.

FRITZ.—Lord St. Leonards, whose own will was the subject of long and costly litigation, wrote: "I could without difficulty run over the names of many judges and lawyers of note, whose wills, made by themselves, have been set aside, or construed so as to defeat every intention they ever had."

TRAVELER.—Under the laws of Missouri Territory, males of 17 and females of 14 could marry "if not prohibited by the laws of God." Judge, minister of any religion, or Quakers were allowed to join together marriageable persons. Fifteen days publication before marriage and consent of father were necessary for parties under 21 and 18. In the State law the passage in 1825, for the law providing for marriage licenses, says for marriage without consent of parent or guardian ward 21 and ... Records of every marriage were to be kept in the County Recorder. Any religious society could solemnize marriage; also judge, justice, or ordained preacher. Names of children born before marriage were recorded.

MISCELLANEOUS.

C. READER.—Try 1324 Washington avenue.

A. N.—You may use Angel or Diamond dyes for feathers.

H. P.—For ... pictures try public libraries and ...

STARCHER.—... to business ... would time an ... ing clothes ... your ...

P. H.—... dressed ... address ...

The Post-Dispatch Daily Short Story

An Instalment Bible.

By Grace L. Shephard.

"TWENTY-FIVE dollars for a Bible! Lizy Ann, it appears to me the older you get the less sense you hev."

Mrs. Hiram Spencer towered in the doorway of Mrs. Joseph Spencer's little parlor and looked down at her with rigorous disapproval.

Mrs. Jo stroked the plush-covered Bible on the center table lightly and lovingly, her face beaming with triumpnant pride.

"She don't know that I've got the hull price put away in a stocking if I've a mind to use it," she chuckled, opening the great clasp with childish delight, "but I ain't a-going to tech it 'thout I have to. Like to know if I can't pay a dollar a month!"

The summer which followed the purchase of the plush-covered Bible was an exceptionally good one in the way of business. From the gaiety attending Commencement Week, on through July, August, September, and even into October, the summer boarders clung to the little town, and Mrs. thrived according to her deserts. bank account in the stocking increased and the monthly payments on the Bible were promptly met.

It was about the middle of October that "Professor" Jose Valencia arrived in town and established himself in a window of Wiley's drug store where he proceeded to dazzle the eyes of passersby with specimens of fancy penmanship, the like of which had never before been seen in the village.

It was Melissa Ann Johnson who called Mrs. Jo's attention to the Spanish penman.

"Oh, Lizy Ann!" cried Melissa in her breathless way, "He makes the most beautiful curlicues. And I was thinking it would be so grand to have him write up the record in the Bible."

Being thus, as it were, actually thrust into temptation, Mrs. Jo succumbed, and a few days later there appeared in the "Family Record" of the plush-covered Bible, in the Professor's best hand, the brief epitome of the Spencer household. Thereafter the book became, if possible, even more awe-inspiring in Mrs. Jo's eyes and each evening, before she went to bed, she went in and looked at the record with solemn satisfaction.

She sat rocking by the kitchen fire one evening some two weeks later, at peace with herself and the world, when Melissa burst in, in even greater excitement than usual.

"Oh, Lizy Ann!" she began, "If I could only raise thirty dollars, Jimmy could have the grandest chance. Phil Arnold hez just been tellin' me about it, and seems as if I just must get it somehow, even if I have to ask Mis' Hi."

And then, as well as she could for her excitement, she poured out the details of Mr. Arnold's alluring scheme.

"I knew you didn't have anything, any more than I did," she wound up, "but it's a kind of a comfort to talk it over."

That night the stocking bank account dwindled to a single ten dollar bill, but the next morning Mrs. Jo was as blithely cheerful as ever over the steaming suds. Jimmy would pay her interest, which was more than the stocking bank had done, besides five dollars on the principal every month until the whole was paid.

The next week, two of her best customers flitted back to the city, and a few days later the price of coal went up. It was only when Melissa, bowed down by the awful weight of the calamity, reported the engulfment of the thirty dollars beyond hope of recovery in the complete failure of Mr. Arnold's brilliant scheme, that her exuberant courage threatened to give way.

"I b'lieve I could stan' everything 'ceptin' losin' the Bible," she sobbed.

"How many books is there in the Bible, any way?" asked Melissa desperately. "Seems as if you's paid for more than half of it. How long you been payin', Lizy Ann?"

"Eight months," replied Mrs. Jo, mournfully.

"That only takes you to the Song of Solomon," she announced in a discouraged tone, as she reached the twenty-second. "And I s'pose by rights you'd only ought to go to Ecclesiastes, because eight dollars ain't quite a third of twenty-five. And the Record don't come in for quite a spell after that," she added, turning the leaves with a still more hopeless air. "You'd hev to take in the hull of the Old Testament before you'd come to that."

"I wouldn't hev it, anyhow, if I couldn't hev it right," cried Mrs. Jo, energetically, bursting into sobs again. "Who wants a tore-up, makeshift of a Bible like that?"

As a crowning stroke came a visitation from Mrs. Hi, and her more than usually acrid inquiry as to whether she had had to give up the Bible yet. She s'posed she had, as she had heard that she was behind on her coal bill.

No wonder that, a few minutes after Mrs. Hi's hateful figure disappeared over the brow of the hill, Mrs. Jo should have welcomed the diversion created by the breakdown of a wagon in front of her place.

The wagon belonged to Mr. Erasmus Sharkey and his partner, Mr. McGilvery, two enterprising gentlemen temporarily engaged in promulgating the virtues of the Great and Only Cerenimo, "it" the Brunswick that same evening, to an audience that filled the largest hall in the town, Mr. Sharkey, aided by Mr. McGilvery, was holding forth on the merits of "The Great and Only Cerenimo," when he felt a nervous, imperative jerk at his coat sleeve.

Turning, he saw an old lady at his side, eying him with desperate anxiety.

"Come around here to the side a minit, won't ye?" she whispered, glancing fearfully from the impassioned Mr. Sharkey to the gaping crowd in the hall, and edging off toward the right.

"Ain't you the man that sold Bibles around Brunswick last spring?" she asked eagerly, as the young man closed the door behind him.

"Why, ye-es. Did you bu yone?"

"Yes, don't ye remember? I'm Mrs. Spencer, up on Powder House Hill. And there's a new man collecting now, and coal's gone up so, and Jimmy losing the money I gave him, I told the man if he would wait till next month I was sure I could pay, but I couldn't any way in the world, and I'd had the Record writ up, and seemed like I just couldn't give it up, and these men they said this here Cerenimo Liniment was exactly the same thing as 'Sampson's Tower of Strength,' that I've used for years, only they was a-selling it under a different name, cause the' was a law suit or something about the other, and if I would just come along to Sellport to testify how I'd always used the Sampson Liniment, only I was to call it Cerenimo, cause it was just the same thing, and they'd give me five dollars a night, because knowin' so many people in Sellport, they thought they could sell a lot more through me testifyin', and I thought I'd do it, 'cause it would help out on the Bible, and I was to wait in here till they told me to come onto the stage. But just before the show commenced I seen them awashin' up, and them's only false whiskers and wigs, and——"

The two men, who had been openly grinning during this confused and rapid recital, started suddenly and exchanged significant looks.

"What sort of looking chaps are they without the whiskers?" asked the ex-Bible agent alertly.

"One of 'em's sandy-haired with a terrible pointed chin, and the other's darker and better looking, but he's got a kind of a scar across the corner of his mouth and chin."

The ex-agent interrupted her by a sudden hearty grasp of both her hands.

"See here, Grandma, don't you worry another minute about that Bible. I will see to that. And now you stay right where you are. Don't you move until one or the other of us comes for you. There's going to be something doing in the hall, and you want to be out of it. Don't be frightened at anything you hear. They can't hurt you. Just stay right here till we come for you. We'll see that you get to the train all right and get back to your home tonight."

They went out and closed the door, and a short time later there was a tremendous commotion in the hall. Mrs. Jo sat frozen to her chair, in grim expectancy that the roof would fall. But by slow degrees the noise subsided, and presently the ex-agent's companion came in, his face full of suppressed excitement.

"Come now, Grandma," he said briskly "I'm going to put you on the train. And if I were you, I wouldn't say a word about this business to anybody around home."

"The next day the collector for the Bible called. A full night's sleep had done much toward restoring Mrs. Jo to her mental equilibrium, but the first words of the collector threatened to set her all adrift again.

"Good afternoon, Mrs. Spencer," he said, with great suavity. "I called to give you your receipt for the Bible."

"If you will wait a minit I'll git the money," said Mrs. Jo confusedly.

"The money is paid in full," said the young man, handing her the receipt.

"I—I din't understand," gasped Mrs. Jo.

"Mr. Whiting paid. The man who sold you the Bible. He's a fellow with more money than he knows what to do with, and kind of in the notion of being an amateur detective. It seems he nailed two fellows the other night that the regular detectives have been lookin' for for two years, so I suppose he's feeling pretty good."

Mrs. Jo carried the receipt tremulously into the parlor, and laid it on the Bible. Then all of a sudden she dropped on her knees beside the table and put her head on the great volume. A great plash rattling down on to the receipt aroused her. She started and snatched up the paper hastily.

"If it had a-dropped on that plush it would have ruined it," she murmured, wiping her eyes on her apron and retreating to a safe distance from the sacred volume.

(Copyright, the Shortstory Pub. Co.)

FOWNES GLOVES
style

"O... Ba..."

(Proud papa at the office.)

Done for the Post-Dispatch By ELEANOR SCHORER

PROUD PAPA carefully unwrapped a 12 by 16 picture and announced: "THAT'S OUR BABY!" And then for the eleventh time the office heard all about the baby's cunning pranks and petty ills, much to the amusement of the bored Bobs and the delight of the interested Bessies.

LOVE AND COURTESY

BETTY VINCENT.

THE question of the difference in age between those who contemplate marriage is still bothering some of you.

I think it is generally admitted that normally the husband should be from two to six years older than the wife. Because it is a physiological fact that a woman develops and ages sooner than a man; therefore the difference I have mentioned really makes the two about the same age.

However, this is not a hard-and-fast rule. I have known exceedingly happy unions, in which the husband was from 10 to 15 years older than the wife. Happiness is much rarer when the wife is many years her husband's senior. And the fact remains that the average natural attraction is between youth and youth.

Earlier the Better.

S. T. writes: "Should the mother of my fiance call on my mother as soon as I become engaged or only after the engagement is publicly announced?"

Either time is correct, but the earlier her call the more cordial the state of feeling indicated.

Ignore the Bold Thing.

O. F. writes: "Whenever I go out walking and meet a certain young girl she asks me to take her along. I am only 18 and don't care for girls. What shall I do?"

The young lady is certainly bold, but you have only to ignore her advances.

Simple and Courteous.

L. N. writes: "How ought a letter of thanks to be composed for gifts received by a bridal couple?"

It should be an ordinarily courteous acknowledgment and need not be long.

Wedding Gifts.

R. D. writes: "Should not all wedding presents be acknowledged by the bride, even if she does not know the bridegroom's friends?"

Certainly.

THE POCKET ENCYCLOPEDIA

WHAT'S meant by spontaneous combustion? Combustion produced without the applying of flame.

What is Dutch gold? It is really an alloy of copper and zinc. But the name is generally given to bronze and copper leaf.

What is the origin of the term "proof spirits? It comes from an old method of testing spirits by pouring them over gunpowder and then setting fire to them. If the powder exploded, the spirit was "above proof." If the powder did not explode, the spirit was "below proof."

Why is dough placed near a fire to rise in cold weather? Otherwise the cold condenses the air in the dough, causing the paste to fall and making the bread heavy.

How is the speed of clouds ascertained? By observing the speed of their shadows along the ground. In a high wind a cloud may travel from 20 to 60 miles an hour.

How is the green fire in fireworks produced? By nitrate of barytes, which burns with a green color.

How does starch give a glazed surface to linen? [illegible] fills the interstices and makes the [illegible]

HOW THE GRAFTER GETS THE MONEY.

BY DETECTIVE W.P. ("CAMERA EYE") SHERIDAN

"THE WIRE TAPPERS."

(Copyright, 1912, by W. Aulick.)

THE wire-tapping game started out to be on the level. That is, wire tappers really tapped wires, stole the results of horse races, and held them back long enough to use the information to crimp some bookmaker. An expert lineman and an ordinary telegraph operator could turn the trick by selecting a roof or some other out-of-the-way place in which to break in on the messages intended for the poolroom proprietors. Then a signal to a man in the street would give him the name of the winning horse, and the bets could be placed in such sums as was thought safe and as the long or short odds against the winner suggested.

This method didn't last long. The bookmakers grew wary. They refused bets after post time, no matter what length of time elapsed between the hour set for the race and the telegraphed announcement of the result. It got to be mighty hard to put the bet on a book and the game fell away for a while and was dead till some genius came along and organized the phony tap scheme which has been prominent ever since.

So many big money people have been eased of their bank rolls and so much newspaper publicity has been given the game that you might well think there wasn't a grown-up person in the land who hadn't heard of what happened to the marks. But there's a new crop of victims blooming daily, and you can't pick up a paper without finding a reference to some new boob trimmed by the wireworkers.

Some pains are necessary to work the game properly, but as the swindlers never play for pikers, the pains are not begrudged. The first thing is to gain the confidence of a rich man, or a man who has the handling of large sums of money. A man who is far to the bad is the man the wire-tappers are looking for, because he furnishes half the argument in favor of taking a chance to get his money back. When the gang gets the name of a plunger who has been getting the short end of it, a smooth talker is sent to the loser's home town, and instructed to make his acquaintance. The tapper shows plenty of money, poses as a wealthy business man with a sporting inclination, and gradually gets the victim warmed up for the big suggestion. This is that a fortune is to be made by being in on a wire-tapping game, whereby the manager of one of the telegraph companies (said to be a friend of the tappers) will hold back the results of certain horse races, giving the tappers time to bet a wad on the winner.

There are dozens of details going with this plan, and in many cases they vary. But their general purpose is all the same—to get the victim interested, feed him at a swell hotel, introduce him to a man in shirt sleeves who is encountered in a corridor of the telegraph building, arrange for the betting, and finally the victim's wealth. The tappers rent a room in a house where they will not be disturbed, fit it up with telegraph instruments that go no further than the floor."

The first time it comes, it is after the race, and the "manager" simply repeats the winner over to the phony poolroom, and the victim makes a small bet on the horse given him—feeling his way. All around him, the make-believe millionaires are betting fortunes. When the announcement comes in a few minutes that the horse named over the phone has won, the sucker cashes his bet and sees himself in the John D. class. The "proprietor" grows angry because of the small bet made, and gives the sucker a bawling out.

This angers the mark. He declares his willingness to bet 'em above the roof. He is encouraged to go back home, draw out all the thousands he can get hold of, and come back for a proper kill. When he does so, the "manager" phones him the name of a nonwinner. Some tappers, of humorous turn of mind, or thoughtful of future pluckings from the same goose, hand him the name of the horse which has finished second. Thus, "place money on King Crab" may be the message. When the victim places his money on King Crab, it is only to learn, a few minutes later, that King Crab has run second. There has the excuse used by the tappers. The manager shows up for a split of the profits.

"I told you to play King Crabb for the place," he shouts, and is so furious it would be funny if it didn't mean disgrace and very often ruin for the victim.

Auto Modelled After a Fish.

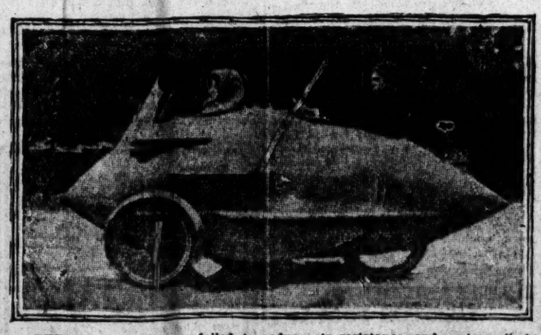

HERE is a motor car modelled to reduce air resistance—and perhaps "rain persistence" too. It is a fishlike auto just introduced into England. It looks at first glance like a motor torpedo (says London Sketch, from which the accompanying picture is reproduced), but its lines are supposed to combat the air pressure that has hitherto proved such a drawback to the attainment of high speed.

FIRST APPLICATION OF A SIMPLE REMEDY DARKENS FADED, GRAY HAIR

You don't have to have gray hair or faded hair if you don't want to. Why look old or unattractive? If your hair is gray or faded, you can change it easily, quickly and effectively by using Wyeth's Sage and Sulphur Hair Remedy. Apply a little tonight, and in the morning you will be agreeably surprised at the results from a single application. The gray hairs will be less conspicuous, and after [illegible] more applications will be [illegible] to natural color.

Wyeth's Sage and Sulphur also quickly removes dandruff, leaves the scalp clean and healthy, and promotes the growth of the hair. It is a clean, wholesome dressing which may be used at any time with perfect safety.

Get a fifty-cent bottle from your druggist today, and see how quickly it will restore the youthful color and beauty of your hair and forever end the nasty dandruff, hot, itchy scalp and falling hair. All druggists sell it under guarantee that the money will be refunded if you are not satisfied after fair trial.—ADV.

Reflections of A Bachelor Girl

WHY is it that the moment a man proposes to a girl she wo... him to "give up" something—his pipe, his clubs or... mustache—just as though she thought he ought to do penance for the privilege of loving her?

A good wife is always her husband's "guide, philosopher and friend," also his guardian, digestion, conscience, time table and valet.

Funny, but somehow the only good a man's wife's vacation seems to do him is to teach him to appreciate his luck when she comes back.

When a man stumbles over his wife's train he always acts as though she had deliberately put it there to trap and mortify him.

A woman yearns to be idealized, but a man wants a wife who will take him or leave him just as he is; in short, who will accept him as a "mere man" and let him go right on being "mere."

No, dearie, it isn't poverty, but perversity, that keeps so many of those nice young men from marrying.

A man never knows how to say good-by; a woman never knows when to say it.

Nurses Who Ride and Shoot

MRS. MEYER BORMAN represented the Nursing Sisters of Johannesburg, South Africa, at the royal review, held recently in Windsor Park, London. The Johannesburg corps of nurses is said to be the only one in the world whose members are required to know how to shoot and swim and who do most of their work on horseback. They wear a khaki uniform with the St. John badge across the shoulders. As the superintendent of the corps, Mrs. Borman received a personal letter from the Duchess of Connaught thanking her for the street and field work done by these nurses during the Duke of Connaught's tour of South Africa.

Children Cry for Fletcher's

CASTORIA

The Kind You Have Always Bought has borne the signature of Chas. H. Fletcher, and has been made under his personal supervision for over 30 years. Allow no one to deceive you in this. Counterfeits, Imitations and "Just-as-good" are but experiments, and endanger the health of Children—Experience against Experiment.

What is CASTORIA

Castoria is a harmless substitute for Castor Oil, Paregoric, Drops and Soothing Syrups. It contains neither Opium, Morphine nor other Narcotic substance. It destroys Worms and allays Feverishness. For more than thirty years it has been in constant use for the relief of Constipation, Flatulency, Wind Colic, all Teething Troubles and Diarrhœa. It regulates the Stomach and Bowels, assimilates the Food, giving healthy and natural sleep. The Children's Panacea—The Mother's Friend.

The Kind You Have Always Bought

Bears the Signature of

Chas. H. Fletcher.

In Use For Over 30 Years

THE CENTAUR COMPANY, 77 MURRAY STREET, NEW YORK CITY.

The living model idea in corsets as shown in

KABO

"THE LIVE MODEL CORSET"

has been the greatest fashion idea of the year 1912.

The new fall models of Kabo corsets are now on sale and there are many new and stunning effects among them.

Every one of these corsets is fitted and fashioned according to the living model method, which is exclusively a Kabo method; beautifully formed living models being used for getting the best lines for style and comfort, instead of using the old method of fitting to a dummy figure. The new results are better, of course, just as a living woman is better than a block of wood.

Be sure to get a 1912 Kabo with the new fall style. It will delight you.

Kabo Corset Company—*Chicago*

One Safe Hit With Three On Is Better Than Three Hits With None On

Mr. SHORT SPORT: In This Case Half a Loaf Is Worse Than None, LINK HEDD - - - By Jean Knott

Experience Beats Youth in Carroll-Ryall Battle

Hard-Hitting St. Louis Boxer Unable to Solve Defense of Clever Philadelphian, Who Wins on Points at Auto Drivers' Show.

By HARRY S. SHARPE.

Referee for St. Louis Athletic Clubs and the Post-Dispatch's Boxing Authority.

THE Automobile Drivers' Club gave its inaugural boxing show of the season Monday night, and in the main event Paddy Carroll, the North St. Louis boy who has done so well in all his previous bouts, was outboxed and outgeneraled by Lew Ryall of Philadelphia.

Carroll had the advantage of weight and strength, but the cleverness of his experienced opponent offset this natural advantage and the St. Louis boy wasted much in swings that either went too far or fell short.

Carroll's best asset was a hard right-hand cross that he tried hard to land, but it lacked speed and accuracy, though it had lots of force behind it. Ryall had but little trouble in getting fast enough inside to let Carroll's vicious swings go over his head or around his neck and most of them landed on the back of his shoulder.

Ryall used a good left jab and at close quarters worked his right to Carroll's side, and while his blows lacked the steam to do much damage, they had the effect of worrying Carroll and at times the latter resorted to butting and hitting while breaking away from clinches, contrary to the rules and instruction of Referee Billy Trueman.

Experience Beats Youth.

The bout was one of experience versus youth and ambition, and the old-timer's knowledge outbalanced the eagerness of the youth. As the bout wore on, it was evident that Carroll's best chance to win lay in a knockout, and he never let up trying. Ryall was too clever, however, and had but little trouble in avoiding the trouble maker.

The boys were matched at 133 pounds, and neither had trouble in making the weight, this being an easy figure for Carroll, while Ryall appeared to be six or seven pounds lighter.

In the preliminary, a six-round bout at 136 pounds, between Jack Curley and Willie Hickey, the latter laid down in the second round and was helped to his corner by Referee Trueman, who then stopped the bout. It was just as well that he did, for Hickey gave as weird an exhibition as was possible and his plunge to the mat was the best thing he did.

Curley is a newcomer, but he went at his work in a determined sort of way and gave the best exhibition he could against an unwilling opponent. He probably would show to advantage against some boy of his weight more willing to mix than Hickey was, as the youngster shows some cleverness and good style.

Charley Cain stepped into the ring ready to meet Jimmy Griffin, but Jimmy could not be found and this bout had to be declared off. Instead, Patsy Hogan, who boxed in the middle-age class as far back as 1894, was sent in to give an exhibition, and for four rounds boxed rings around Cain in burlesque style. It may have been that Cain was pulling, but it looked to be on the level, and Patsy was cheered for "putting one over" on the youngster.

Harry Sharpe's New Amateur Boxing Rules to Be Given a Hearing

AT a meeting of the Board of Managers of the Western District of the Amateur Athletic Union, to be held Wednesday night at the Columbus Club, changes in the rules suggested by Harry Sharpe of the Post-Dispatch sporting staff will be considered.

These have been previously discussed by Mr. Sharpe in the sporting news columns of this paper. Messrs. John J. O'Connor, E. E. Jones and Theodoric Bland, as a committee, will present the findings of the board to the proper authorities at the next meeting of the National A. A. U.

Many obsolete conditions, such as that permitting a boxer to be sent back into the ring after being knocked out, are weeded out of the old rules by Mr. Sharpe.

McGraw Thinks the "Rube" Has Not Tried Hard

Can you beat it? Word comes from the Pallid Way of Gay Gotham that Rube Marquard has been under wraps for the past month and will be seen at his best in the blue ribbon series with the stars of Stahl. Pay heed to what is said:

"Marquard broke down under the terrific strain of winning 19 straight and McGraw decided to let him recover his nerve and stamina. Rube now is working like a beaver in private and McGraw expects him to be keyed up to the top pitch at the proper moment. In fact, Graw [illegible] that Marquard will be potent [illegible] in the big series."

[illegible] the New York dispatch [illegible] gospel. That's this: [illegible] down"— All the rest [illegible]

[illegible] Herdler of the National [illegible] charge of the seat sale [illegible] for the world's series. [illegible] reservations will close Tuesday evening [illegible] the 6000 reserved seats [illegible] stockholders, organized baseball [illegible] National League newspaper [illegible] and New York actors are [illegible] general public will be permitted [illegible] for what remains. There probably [illegible] seats left to accommodate [illegible] family.

Trend Is Growing.

Last [illegible] world's series spoils were split up [illegible] following basis: $127,010.61 to the players, 60 and 40 per cent basis; $60,105.75 [illegible] of the club owners—Brush and [illegible] $5,455.45 to the National Commission [illegible] to buy what this year).

This year [illegible] be different. After the players [illegible] their full [illegible] and after the [illegible] National Commission has cut [illegible] to defray [illegible] to be distributed [illegible] $1,000 [illegible] $1,000 [illegible] $1,000

Everybody in New York Will "Get in Line" Oct. 8.

HARDAWAY SURE OF PIVOTAL JOB ON PIKER ELEVEN

Scherer at Half and McCarthy at Center Also Please Cayou.

FIRST GAME SATURDAY

Cayou Will Try All Capable Men Against Shurtleff Eleven.

By CLARENCE F. LLOYD.

Washington University's showing against the Shurtleff College team next Saturday will furnish no criterion as to the relative strength of the myrtle and maroon and St. Louis University teams, despite the fact that Coach Dennie's outfit won from the Altonians last Saturday.

It will be Washington's first game of the season. The squad, now numbering 25 members, has been assembled but a short time, while Shurtleff has been preparing for several weeks and will have had an opportunity to improve considerable, following the experience obtained in Saturday's game against St. Louis U.

Coach Cayou plans to give a trial to every capable man on his squad Saturday, but will take no chances with men who are apt to be bowled over.

Hardaway Doing Well.

The Indian coach is well pleased with the work of Hardaway at quarterback. He served as understudy in this capacity last season and this year is running the team in the signal drills in excellent fashion. Ben Morrell, who has played at end, has been shifted to fullback, where his work has satisfied the coach.

Scherer, an 180-pounder, is alternating at end and halfback in the practices to date. Aside from Scherer, Cayou's warriors are none too heavy.

Washington's stock has boosted a great deal following the reporting of Center McCarthy, whom Cayou rates as the best middle man in the valley. He was out Saturday for the first time and is expected to continue in the practice sessions.

C. B. C. COACHES EXPECT TO BEAT EWING ELEVEN

If the Christian Brothers' College team fails to win by a good majority in its opening game with Ewing College Saturday, it will be a big disappointment to Coach Kelly and the Easton avenue students. They expect a victory following the good showing of the eleven. Kelly pushed the bunch through a lively signal drill and scrimmage Monday afternoon.

Coach Kelly intends to show 15 or more players during the game. Most experimenting will be done with the linemen, of whom there are enough to cause keen competition for the seven jobs. In the backfield little fault is to be found with the work of the quartet now working there. Murphy has been doing duty at quarterback, with Magner and Van Tres at the halfback positions. Butler at fullback showed much ability to bore through the opposition Monday.

Quinn, Capt. Menges, Goetzmann, Lesslev, Kuhlman, Clark and Ward have been worked in the line. The team will probably start the game Saturday with these players working in the forward department.

CHANCE IS ELIGIBLE TO PLAY WHITE SOX

CHICAGO, Oct. 1.—Twenty-six Cubs and 24 White Sox will be eligible to participate in the post-season series for the city championship, if a list forwarded to the National commission is acted on favorably.

The Cub list includes the name of Manager Frank Chance, whom President Murphy announced a few days ago had "retired." The White Sox list includes the name of Pitcher "Jimmy" Scott, who is under suspension, and it is expected he will be reinstated by Manager Callahan in time to participate in the games.

Manager Chance declared that he considered a victory over the White Sox of more importance than finishing in second place in his own League.

CARDS IN FAREWELL AT ROBISON FIELD

When today's game between the Cardinals and Reds is concluded, the curtain will be rung down on the 1912 National League season in St. Louis. The Cards then will go to Chicago, where they play the Cubs Saturday and Sunday, closing the year.

Bresnahan's men now have a winning streak of three games. They beat the Pirates Saturday and humbled the Reds Sunday and Monday. Harry Salles may work in the farewell today, opposed by George Suggs.

MIDDLE-WEST BOWLING TOURNEY STARTS NOV. 27

St. Louis will be represented in the Middle West bowling tournament this year by at least 25 five-man teams, according to Dennis Sweeney of this city, who returned from a meeting of the organization held in Kaw City, Sunday.

The dates for the tourney were agreed on, Nov. 27 to Dec. 9. The emblems to the winners will be gold watches, according to Sweeney.

BOXING BRIEFS.

Gunboat Smith was given the verdict over Jim Savage in the third round of their bout at New York, Monday night, when Savage feigned a knockout. He quit cold.

Joe Thomas of New Orleans, in a wonderfully clever bout, outpointed Jim Coffey in a 10-round go at New York, Monday night. The work of Thomas greatly pleased the Gotham critics.

Johnny Dundee, who recently defeated George Kirkwood at New York, was not so effective against Harry Thomas of England, in their contest at New York, Monday night. Thomas was entitled to the verdict.

"Dummy" Schenk is still in the ring. He means the game of some of the local boxers. Danny McGovern and Young Abe Attell preferred.

A New Orleans report says that Ad Wolgast and Joe Mandot will meet in a 10 or 20 round bout at the Pelican Baseball Park, Nov. 2. The length of the bout will be determined later.

"Come Back" Rally Again Helps Cardinals Rout Ambitious Reds

These Cincinnati folks aren't a bit original. Indeed they do things in a stereotyped way. Sunday they rushed Dan Griner to the ropes in the first frame with two triples and a single. Yet Griner rallied and knocked the Rhinelanders out in the ninth. Monday it was the same story over again. The Reds slammed Polly Perritt for a single and two triples before they shook hands. Then Polly became peeved and beat the Reds, 6—4.

Mr. Perritt gave a neat exhibition of hurling. Polly, by the way, is the right-handed edition of Harry Sallee. He started Monday as though he wouldn't last a minute, but he stuck it out for one hour and 35, and had all the honors of the bout. He retired the side in order in the seventh, eighth and ninth, which is a good sign.

Art Fromme, the chinless wonder, reversed the order of things. He started beautifully and ended sadly. Like Rube Benton Sunday, Fromme was unhittable in the first three rounds. But the Cards got to him in the fourth and punched in two runs. Thereafter Herr Art was on the ropes.

Severeid Is Generous.

Hank Severeid, Norwegian, was a great aid to the Cards. Hank permitted Roger's rampant gang to swipe nine hassocks, all of which materially aided in the compilation of six runs. Oakes was the "Gyp the Blood" of the day, purloining three sacks.

With Hauser on third and Oakes on second in the fourth frame, Bresnahan called for a double steal. Oakes raced over almost to third. Severeid pegged to Grant and before Harvard Eddie could return the pill to the plate, Hauser thundered in a la Bob Burman.

Steve Evans drove a wicked liner over Johnny Bates' bean in the fourth and negotiated a round of the sacks. 'Twas the sixth four-base knock of the year for the Cleveland comedian. Evans, by the way, is hitting like a fiend. He'll be troublesome for Wellesmann, Hamilton, Baumgardner et al. in the fall tilts.

Severeid couldn't fathom the double steal. As the easiest way out, he held the ball when the two-ply theft was attempted. Incidentally Almeida continually admonished Hank: "Don't throw, Hank, don't throw." Evidently the Reds know the Norwegian.

One Safety in Five Innings.

One hit, a double by Severeid, was all the Reds got over Perritt in the last five rounds. Polly was picked up by Scout Bill Armour from the Greenwood (Cotton States League) club.

"This guy Bresnahan is the original joke manager," declared a highly nervous fan who paid his way into the ball park. Pressed for a reason for "them harsh words," said fan elucidated: "Well, I've got a bet, $500 to $1100, that the Reds finish in first division. They come here with a lead of two and one-half games and I figure my bet is in. Roger had been playing his kids. But now he goes and puts the regulars back in the game and I have visions of losing my stiff price. Believe me, Roger's some boob."

Fans Not Aiding Fogel in Stand Against Umpires

Wealthy Baseball Men Open Negotiations to Purchase the Phillies.

PHILADELPHIA, Oct. 1.—Philadelphia is talking more about the charges made by President Fogel of the Phillies than they are about the games between the Athletics and Highlanders. This is only natural, as this is the last week of the race and both of these clubs are out of the running.

Fogel's crazy talk is denounced as much as the one subject of conversation here, and it was the consensus of opinion that Fogel was in mighty bad.

Everybody is glad that President Lynch is going to make the National League directors probe his silly charges.

When the National League directors clear Lynch's umpires of Fogel's charges of dishonesty and call Fogel a common slanderer, Philadelphia fans are going to demand that the poisonous Fogel-Murphy influence be removed from the club. They want local capitalists to acquire it and run the club on dignified lines. Under the present regime the team will never prosper.

Already a coterie of wealthy baseball men have opened negotiations for the purchase of the club, but Charles F. Taft names a stiff price.

Nicholson Has Jumped Missouri Track Squad, Hurdler's Friends Fear

COLUMBIA, Mo., Oct. 1.—John Patrick Nicholson, St. Louis boy, and university track captain, although enrolled at the university, is lost as far as the students have been able to learn. Nicholson was the winner of the high hurdles at the national meet in Pittsburg, week before last. Since then nothing has been heard from the track star.

Students believe he has entered some Eastern institution, as Nicholson is grieved over the loss to Wisconsin of T. E. Jones, track coach.

Kilbane and Ketchel Draw.

WINNIPEG, Manitoba, Oct. 1.—Tommy Kilbane of Cleveland and Steve Ketchel of Chicago went 12 rounds to a draw here last night. Kilbane was more rangy than his opponent, but Ketchel was stronger in the infighting.

Pitcher Everett Is Stricken.

ST. JOSEPH, Mo., Oct. 1.—Fred Everett, pitcher of the Kewanee (Central Association) team was stricken with paralysis here yesterday. He was taken to his home in Shenandoah, Ia.

"Gillette" 1912 Blades

Your Edge is Sharp and Smooth for Every Shave

EVERY box of twelve Gillette Blades gives you twenty-four of the finest shaving edges you ever used on your beard.

You are sure of a sharp razor for every shave—the cool, smooth shave that a man never knows until he adopts the Gillette.

You are done with strops and hones.

Stropping an ordinary soft-blade razor can never give you the Gillette shave.

The Gillette Blade is glass-hard—it has a sharp, smooth, lasting edge that will shave you velvet-smooth and leave your face fresh and fit.

Get a packet of these 1912 Blades for your Gillette today. Gillette users say they are *fine*.

And if you are not a Gillette user already, by all means get a Gillette Safety Razor. The 1912 Blades come with it.

Don't be without them another day.

The Marvelous Gillette Blade Shaves 5,000,000 Different Beards

Five Million men, of all civilized races, with all kinds of beards and skins, shave with the Gillette Safety Razor.

The Gillette Blade is the hardest, the densest, the smoothest steel ever invented for shaving purposes.

It is tempered glass-hard.

Its edge is sharp, smooth and bright. It shaves the stiffest, heaviest beard velvet-smooth—no irritation to the most sensitive skin.

It holds its edge for shave after shave.

The *Gillette Shave* is impossible with any other razor.

That is the secret of the Gillette popularity—

The Gillette Blade holds its edge.

Gillette Users say these 1912 Blades are the Best ever Made

These Blades are specially praised by men with heavy beards and tender skins. They are sharper and smoother in the edge—more efficient—more uniform in shaving quality—more lasting.

They make the Gillette Shave finer, more luxurious than ever. A closer, smoother shave—cooler and more refreshing.

If you have not yet tried these 1912 Gillette Blades, get them today.

Put one in your Gillette. Shave with it.

If you are not already a Gillette user—get a Gillette Safety Razor and some of these fine Blades.

You are missing something every day you put it off.

Don't Put It Off—Buy a Gillette To-day

Considering all the Gillette means in comfort and economy, it should be in the hands of every man in this city with a beard to shave.

Ask your dealer.

The very next time you see a Gillette in a store window go in and talk to the man about it.

Standard set, $5.00 everywhere.

Pocket editions, $5.00 to $6.00.

Travellers' and Tourists' sets, $6.00 to $50.00.

Gillette Blades, packets of six (12 shaving edges), 50 cents; nickel-plated box of twelve (24 shaving edges), $1.00.

For sale in 40,000 retail stores in every part of the habitable globe.

Gillette Safety Razor

No Stropping — Gillette — No Honing

GILLETTE SAFETY RAZOR COMPANY, BOSTON

$37 to California and Arizona

This greatly reduced one-way Colonist fare will be in effect only fifteen days—

September 25 to October 10

Grasp this opportunity to save money on your trip. Tickets will be sold via

Frisco-Santa Fe Short-Cut Route via Waynoka

—by way of scenic New Mexico; also giving you the opportunity to see the Grand Canyon of Arizona. Through electric-lighted

Tourist Sleepers

(which cost so little to ride in) are operated on this train clear to the Pacific Coast; also electric-lighted chair car—the

only through reclining chair car (seats free) from St. Louis.

Train leaves St. Louis every night at 11:25 p. m., running through to Arizona and California points.

Find out about this fare today—you have no time to lose. Call or write.

Tickets: 900 Olive St.

F. J. Reiche, Gen'l Agent, Pass. Dept.

FRISCO LINES

SCHOOLS AND COLLEGES.

ATTEND EVENING SCHOOL AT BROWN'S BUSINESS COLLEGE

DAY AND EVENING SESSIONS NOW OPEN.

Special Classes for Beginners.

Five Schools in St. Louis to Serve You.

1. North—Hebert and Grand.
2. South—Jefferson and Gravois.
3. West—Delmar and Vandeventer.
4. West—1060 N. Grand Av.
5. Downtown—8th and Pine Sts.

Call, write or phone the nearest school.

BERLITZ All Languages by superior native teachers. Terms Reasonable. Trial lesson free. The Best Method. Day and Evening Sessions At School or Residence. Send for Catalogue. SCHOOL

Lindell Boulevard and Grand Avenue. Telephone, Bell Lindell 4856.

BENTON COLLEGE OF LAW

17th Year. Night Sessions Only

M. C. SCHWEIKERT, Sec'y, 903 Pine St.

May-Stern's New and Improved

Charter Oak Steel Range

The Steel Range That St. Louis KNOWS Is Best

$1.00 CASH — 50c A WEEK

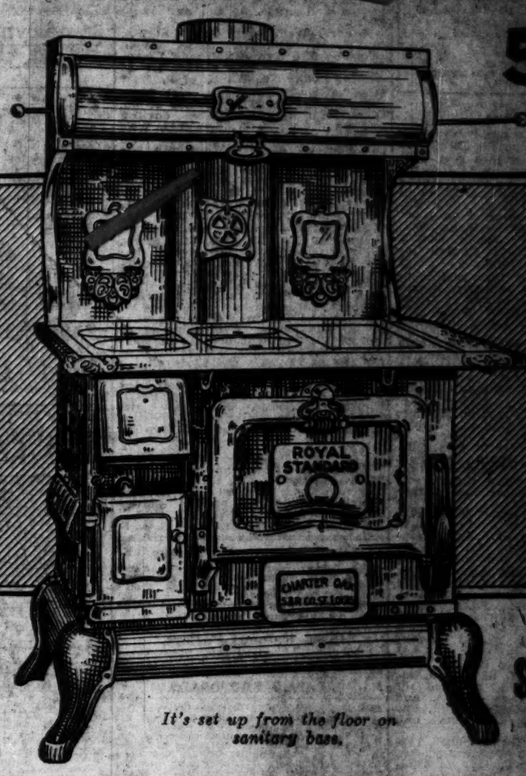

$29.75 — $29.75

It's set up from the floor on sanitary base.

WE want every woman in St. Louis to know what kind of a Range this is—we want her to see it—note its size, construction and many conveniences—and compare it with any other steel range on the market. This range is made by the Charter Oak Stove and Range Co. of this city and that in itself is a guarantee of highest possible quality. It is not painted or enameled—but is built of polished blue steel throughout—designed on broad lines—has warming closet at top, drop tea shelves, two towel rods, large oven, balanced oven door and a score of new features that will instantly appeal to you. Listed to sell at $35.00 and worth it. Our special price this season is a money-saver—only..... $29.75

All Goods Marked in Plain Figures.

MAY, STERN & CO.

Corner 12th and Olive Streets

Strictly One Price to All

HOTELS.

Catering Department of AMERICAN HOTEL Makes a Specialty of Weddings and Teas at Home

AMUSEMENTS.

ODEON THURSDAYS at 4:00 8:15

BURTON HOLMES ALL NEW SUBJECTS

COLORED VIEWS. MOTION PICTURES.

WEST INDIES, Oct. 10. PANAMA, Oct. 17. INDIA, I, Oct. 24. INDIA, II, Oct. 31. BURMA & CEYLON, Nov. 7.

Course Tickets, $4, $3.50, $3, $2.50, at Bollman Bros. Wed., Oct. 2

No Course Tickets after Oct. 5.

COLUMBIA STANDARD VAUDEVILLE 7:15—Twice Daily—2:15

ENGLAND'S MUSICAL MARVELS.

The Elliott Savonas

Little Billy, Jere Grady & Co., Sydney Shields & Co., Clara Ballerini, McKay & Cantwell, Harry & Wolford, Reed Bros., Photoplane. 15-30-50-75c. Box Seats, $1.00

10c TALBOT'S HIPPODROME 10c

Continuous from 11 A. M. to 11 P. M.

MILTON & DOLLY NOBLES

The Great Buckner, We-Got-A Four, Derenzo & Lara, Gross & Jackson, Thompson's Heroes, Rose Valerie Troupe, Chanticleer Four, Le Roy & St. George

THE BANDA ROMA

AMERICAN 35c Good Seats Tonight 50c

25c MATS. MON. WED. SAT.

MURRAY and MACK in the Musical Fun Frolic CASEY-JONES

NEXT SUN. MAT.—AL. H. WILSON

SHUBERT Tonight at 8:15 Pop. Mat. Wed. 25-31

A MODERN EVE Mat. Sat. 25-$1.50

Sunday Afternoon, Oct. 6—SOUSA AND HIS BAND. Sunday Evening, Seats Thursday—N. Y. Winter Garden Company.

THE WHIRL OF SOCIETY

GARRICK MATINEE TODAY TONIGHT

VALESKA SURATT IN THE "KISS WALTZ"

STANDARD The Home of Folly Two Frolics Daily—Smoking in Parquet.

YANKEE DOODLE GIRLS

Next Week—Sam Sidman and His Dutchmen.

FOOD SHOW COLISEUM ALL THIS WEEK

Held by the St. Louis Retail Grocers' Association.

BAND CONCERTS TWICE DAILY. ADMISSION 25 CENTS.

OCEAN STEAMERS. OCEAN STEAMERS.

CUNARD

THE FASTEST STEAMERS IN THE WORLD

LUSITANIA OCT. 9, 1 A. M. DEC. 25, 1 A. M. MAURETANIA OCT. 30, 1 A. M. NOV. 27, 1 A. M.

CARMANIA OCT. 5, 10 A. M. DEC. 7 — CARONIA OCT. 19, 10 A. M. DEC. 14 — CAMPANIA NOV. 23, 1 A. M. MAR. 15 — NOV. 2, 10 A. M. JAN. 11 — NOV. 16, 10 A. M. MAY 3 — JAN. 1, 1 A. M. MAY 16

LIVERPOOL, LONDON, PARIS, BERLIN, VIENNA VIA QUEENSTOWN AND FERRYGUARD

Mauretania and Lusitania do not stop at Queenstown, east bound.

New York Madeira Gibraltar Genoa Naples Trieste Fiume

IVERNIA OCT. 19 NOON — CARPATHIA OCT. 26 NOON — PANNONIA NOV. 16 NOON — ULTONIA JAN. 11 NOON

a Omits Madeira. b Omits Genoa. c Calls at Naples, Trieste and Fiume. Quotations furnished for any Tours.

Winter Cruises——Riviera, Italy, Egypt

LACONIA NOV. 9 JAN. 4 — FRANCONIA NOV. 23 JAN. 18 — CARONIA

ROUND-THE-WORLD TRIPS, 1913. Special through rates to Egypt, India, Japan, Manila, Australia, New Zealand, South Africa and South America. Apply to Spain.

PIERS FT. W. 14TH ST., N. R., N. Y. OFFICES, 24 STATE ST., N. Y. OFF MARKET

T. F. HARRINGTON, Gen. S. W. T. Agt., 212 N. 10th St., S. W. Cor. Olive St.

AMERICAN LINE

New York—Plymouth—Cherbourg. Southampton.

St. Louis, Oct. 5. New York, Oct. 12. St. Paul, Oct. 19. Majestic, Oct. 26. Philadelphia—Queenstown—Liverpool. Merion, Oct. 5. Dominion, Oct. 12.

RED STAR LINE

N. Y.—London—Paris via Dover, Antwerp

Lapland, Oct. 5. Finland, Oct. 12. Vaderland, Oct. 19. Kroonland, Oct. 30.

WHITE STAR LINE

Plymouth—Cherbourg—Southampton

Majestic, Oct. 5. Olympic, Oct. 9. St. Paul, Oct. 12. Majestic, Oct. 19. Celtic, Oct. 19. Adriatic, Oct. 23. Baltic, Oct. 26. Cedric, Oct. 30.

Cretic ..... Oct. 19 Cretic ..... Nov. 30

Canopic ..... Nov. 2 Canopic ..... Dec. 7

ATLANTIC TRANSPORT LINE

New York—London—Paris

Minneapolis, Oct. 5. Minnehaha, Oct. 19. Minneapolis, Oct. 19. Minnehaha, Oct. 30.

WINTER CRUISES

RIVIERA—ITALY—EGYPT

Via Madeira, Gibraltar, Algiers, Monaco.

"ADRIATIC" "CEDRIC"

Largest British Mediterranean Steamers.

Nov. 30 Jan. 7 Jan. 21 Feb. 18 Mar. 4

ROBT. E. M. BAIN, S. W. Pass. Agt. Both

PANAMA CANAL

West Indies—South America

"Laurentic" "Megantic"

The Largest, Newest and Finest in the Service

JAN. 3 JAN. 30 FEB. 8 FEB. 22

22 and 19 Days. $125 and Upward. Plymouth, Cherbourg, Southampton

AMUSEMENTS.

ODEON TONIGHT MATS. WED. AND SAT. NAT. C. GOODWIN OLIVER TWIST MOTION PICTURES.

SEATS AT BOLLMAN'S 1130 Olive St.

LA SALLE MATS. DAILY 10c ALMA Next Week—THE CONFESSION

GAYETY TWO SHOWS DAILY STAR AND GARTER 50—CHORUS GIRLS—50 Next Week—AMERICAN BEAUTIES

Baseball Today ROBISON FIELD Game Starts at 3:15

Cardinals vs. Cincinnati

RESERVED SEAT TICKETS on sale at JUDGE & DOLPH'S DRUG STORE, 518 Olive St., and at ROBISON FIELD

NORTH GERMAN LLOYD

Fast Mail Steamers between NEW YORK—LONDON—PARIS—BREMEN

Famous Cuisine and Service

Frequent Sailings to the Principal Ports of the World

Write for Booklets

Travelers' Checks Good All Over the World

Ticket Office, 4th and Pine Sts.

HOW COOL WAS IT IN ST. LOUIS AT NOON?

Sept.	1910	1911	1912
26	72	72	56
27	70	67	60
Oct.			
1	81	67	64
2	82	70	—
3	80	70	—
4	75	70	—
5	67	66	—

POOR RICHARD'S Want Ad Almanac.

Creditors are a most suspicious lot. They observe set days and hours—days and hours which you have forgotten. But he that uses Post-Dispatch Wants will prosper and be prepared at all times to satisfy his obligations.

Call up the Post-Dispatch. Your credit's good if you rent a phone. Main 5150, Central 3415.

DEATHS.

Death notices, 8 lines or less, $1; each extra line 15c; memoriams, etc., 20c per line.

CAMPBELL—Entered into rest Sunday, Sept. 29, 1912, at 8:45 p. m., Robert G. Campbell, beloved husband of Marie Menard Campbell, father of Robert V., Viola G., Russell and Marie Campbell, at the age of 75 years. Funeral from family residence, 3834 Cook avenue, on Wednesday, Oct. 2, at 1:30 p. m., to Christ Church Cathedral. Interment private. (c2)

CRAWLEY—Entered into rest Monday, Sept. 30, 1912, at 9 a. m., James T. Crawley Jr., beloved son of James and Johanna Crawley, and dear brother of the late Mark and John Crawley.

Funeral will take place from family residence, 3815 Kossuth avenue, on Friday, Oct. 4, at 8:30 a. m., to Holy Name Church, thence to Calvary Cemetery. Friends invited to attend. (c3)

CUNE—Entered into rest on Monday, Sept. 30, 1912, at 4 p. m., Henry Cune, dearly beloved husband of Mary Cune, and father of Henry Jr. and Adolph Cune, Annie Bergnian (nee Cune), Della Anderson (nee Cune), Mary Rolf (nee Cune), and dear father-in-law and grandfather, aged 59 years.

Remains may be seen at family residence, 909 Morrison avenue, until Wednesday morning at 6 o'clock, interment at New Haven, Mo.

New Haven papers please copy. (c)

DAWSON—On Monday, Sept. 30, 1912, at 3:30 p. m., Mary Dawson (nee Kennedy), beloved sister of Mrs. G. Devitt of Philadelphia, Pa.

Funeral from Hickey & Stephens' parlors, 1325 Market street, Wednesday, Oct. 2, at 2 p. m., to Calvary Cemetery. Friends invited. (c)

FEHLIG—Entered into rest on Monday, Sept. 30, 1912, at 9:10 a. m., Henry Fehlig, beloved husband of Catharine Fehlig (nee Tratu), and dear father of Adelaide Fehlig, our son and brother, aged 34 years and 23 days.

Funeral from family residence, 1318 Pestalozzi street, on Wednesday, Oct. 2, at 2 p. m., to New St. Marcus' Cemetery. Deceased was a member of St. Louis Camp No. 5, W. O. W. (c)

FITZPATRICK—On Sunday, Sept. 29, 1912, at 2:15 p. m., James J. Fitzpatrick, beloved husband of Mary Fitzpatrick (nee Finn).

The funeral will take place Wednesday, Oct. 2, at 8:30 a. m., from family residence, Inglesyde Station, Wabash Railroad, to Mount Carmel Church, thence to Calvary Cemetery. Friends are invited to attend. Carriages will leave Cuhlay's at 7:30 o'clock. (c)

HARRINGTON—Entered into rest on Monday, Sept. 30, 1912, at 1 a. m., Mary A. Harrington, beloved mother of Frank E., John A. and Walter G. Harrington and Mrs. Jessie E. Wilcox, and dear grandmother.

Funeral will take place Wednesday, Oct. 2, from the family residence, 4123 Delmar boulevard, at 2 p. m., thence to Valhalla Cemetery.

JEFFRIES—Entered into rest, suddenly, at San Diego, Cal., on Sunday, Sept. 29, 1912, Mrs. Marguerite Jeffries (nee Mary Hahn), dear wife of Bennett G. Jeffries, dear daughter of Mr. and Mrs. Philip Hahn, and dear sister of Alma Hahn, at the age of 23 years and 4 months.

Funeral from family residence, 3665 McDonald avenue, St. Louis, Mo. Due notice of funeral later.

KANAK—On Monday, Sept. 30, 1912, at 4:30 p. m., John Kanak Sr., beloved father of Barbara Gogo (nee Kanak), Mary and John Kanak Jr., father-in-law of Michael M. Gogo, and dear grandfather of Aggie and Mamie Gogo, after a brief illness, aged 70 years 3 months and 6 days.

Funeral from residence of his son-in-law, Michael M. Gogo, 1035 Julia street, on Wednesday, Oct. 2, at 8:30 a. m., to Holy Trinity Church, Twelfth street and Park avenue, thence to SS. Peter and Paul's Cemetery.

KOENNEKER—Entered into rest on Monday, Sept. 30, 1912, at 7 p. m., Louis Koenneker (Kampf), beloved wife of Edward Koenneker, and daughter of Mr. and Mrs. Christ Rampf, and dear sister of Tillie, Anna and Mayme Rampf, after a brief illness, at the age of 30 years and 29 days.

Funeral Thursday, Oct. 3, at 2 p. m., from residence of her parents, 1932 South Seventh street. (c3)

LIEBKE—Christian F. Liebke, beloved father of Mrs. Sarah Liebke Hatton, Joseph F., Frank J. and Paul T. Liebke.

Funeral Wednesday, Oct. 2, at 9 a. m., from residence, 4148 West Belle place, to New Cathedral chapel, thence to Calvary Cemetery. (c)

MAYER—Entered into rest on Sunday, Sept. 29, 1912, at 4 a. m., after a short illness, Rosa Mayer (nee Yalan), beloved wife of Adolph Mayer and beloved mother of Mary Rall (nee Mayer), and mother-in-law of Christ Rall, and grandmother of Frank Christy and Arthur Hall, at the age of 51 years 8 months and 29 days.

Funeral on Wednesday, Oct. 2, at 2 p. m., from family residence, 2233 Bismarck street, to New St. Marcus' Cemetery.

Denver (Colo.) and Cleveland (O.) papers please copy. (c2)

MOLLENBECK—Entered into rest on Monday, Sept. 30, 1912, at 12:40 p. m., John R. Mollenbeck, beloved husband of Kate Mollenbeck (nee Bonner), and dear father of Cecelia Mollenbeck, and dear brother of Peter, Thomas and Mrs. Mollenbeck and Mrs. Heitmann (nee Mollenbeck), and our dear brother-in-law and uncle.

Funeral will take place from family residence, 1475 Vista avenue, on Thursday, Oct. 3, at 8:30 a. m., to St. Cronan's Church. Interment in SS. Peter and Paul's Cemetery. Relatives and friends invited to attend. (c3)

NIXON—On Monday, Sept. 30, 1912, at 3:20 a. m., Dwight L. Nixon, dearly beloved husband of Myra M. Nixon, and father of Georgia G. Krieger.

Funeral Tuesday, Oct. 1, at 7:30 p. m., at residence, 3851 St. Louis avenue. Burial at De Witt, Ill., Wednesday. (c2)

...tered into rest on Monday, ...r 30, 1912, at 4:30 p. m., Michael ...d father of Minnie Spiet...Ruhman and Ike Ochs, and ...andfather, at the age of ...

...nesday, Oct. 2, at 1 p. ...y residence, 1318 St. ...Wants to Mount Sinai Cemetery.

...ork papers please copy. (c)

...tered into rest on Sunday, ...1912, at 10:45 p. m., ...Piper, beloved husband of ... Piper (nee Hemmers), ...dear father of Joseph, Ed... Emma Piper, father-in-law of ...Piper (nee Korte), our dear ...and brother, at the age of ... years, 4 months and 22 days. ...m Wednesday, Oct. 2, at 8 ...from family residence, 3630 ...Street to St. Augustine's ...thence to Calvary Cemetery. ...tives and friends invited to at...

DEATHS.

SCHULZ—Entered into rest on Monday, Sept. 30, 1912, at 10 a. m., Lottie Schulz (nee Koettemann), aged 36 years, dearly beloved wife of Richard Schulz, and our dear mother. Funeral Wednesday, Oct. 2, at 2 p. m., from residence, 4634 Labadie avenue, to Evangelical Salem Church. Relatives and friends are invited.

SCHMIEDERER—Entered into rest, suddenly, on Sunday, Sept. 29, 1912, at 4 a. m., Charles H. Schmiederer, beloved husband of Rose Schmiederer (nee Goelz), dear father of Martha, Rose, Charles and Harry Schmiederer, brother of Harry, William and George Schmiederer, Martha Kolbmeyer (nee Schmiederer) and Kate Buel (nee Schmiederer), son-in-law of John Goelz, and our dear brother-in-law and uncle, at the age of 44 years.

Funeral Wednesday, Oct. 2, at 2 p. m., from residence, 3625A South Broadway, to New St. Marcus' Cemetery. Deceased was a member of Monroe Lodge No. 341, K. of P.

WALLACE—Entered into rest Monday, Sept. 30, 1912, at 8:30 p. m., Olive Elizabeth Wallace, darling mother of Mrs. E. W. Edwards, William and Caroline Wallace, and grandmother of Olive Elizabeth Edwards.

Funeral will take place from the late residence, 1405 Sarsfield place, Wednesday, Oct. 2, at 8:30 a. m., to St. Bridget's Church, thence to Calvary Cemetery. Friends invited.

WILMERING—Entered into rest on Monday, Sept. 30, 1912, at 9 a. m., Rudolph Bernhard Wilmering, beloved husband of Anna Maria Wilmering (nee Schnaap), dear father of Carolina Schuler (nee Wilmering), William H. and Bernhard J. Wilmering, and dear father-in-law of Charles W. Schuler and Louisa Wilmering (nee Heun) and Maria Wilmering (nee Rumping), and dear brother of Margaret Nordberg (nee Wilmering), at the age of 77 years and 22 days.

Funeral from family residence, 2837 Ohio avenue, on Thursday, Oct. 3, at 8:30 a. m., to St. Frances de Sales Church, thence to SS. Peter and Paul's Cemetery. Relatives and friends invited to attend. Please omit flowers. (c3)

Notice.

Attention: Officers and members of Monroe Lodge No. 341, K. of P., desiring to attend funeral of our Brother Charles Schmiederer, phone Sidney 977. G. G. HAMMEL, C. C.
THOMAS GASTREICH, K. of R. & S.

Bastel Monument Works

Big display marble, granite monuments and statuary. Prices lower than anywhere. Opposite entrance SS. Peter and Paul's Cemetery. 7057 Gravois (c62)

PEETZ BROS.' New Funeral Parlors,

2729 Lafayette—Grand 3546, Victor 400. (c66)

SEALED PROPOSALS.

PROPOSALS FOR CLOTHING—Office of Depot Quartermaster, St. Louis, Mo., Sept. 28, 1912. Sealed proposals will be received here until 12 o'clock, noon, central time, Oct. 18, 1912, for furnishing and delivering at either the Chicago, Philadelphia, Boston, New York or St. Louis depots of 140,000 pairs drawers, summer; 120,000 pairs gloves, white cotton; 120,000 undershirts, cotton. Information furnished upon application. D. S. Stanley, Deputy Quartermaster General, U. S. A.(c10)

PROPOSALS FOR CLOTHING—Office of Depot Quartermaster, St. Louis, Mo., Sept. 14, 1912. Sealed proposals will be received here until 12 o'clock noon, central time, Oct. 3, 1912, for furnishing and delivering at either the Chicago, Philadelphia, Boston, New York or St. Louis depots of 10,000 pairs shoes, gymnasium, 225,000 pairs stockings, woolen, light weight. Information furnished upon application. D. S. Stanley, Deputy Quartermaster General, U. S. Army. (c54)

COMING EVENTS

EUCHRES

HAND-PAINTED china euchre at Hart's 2450 B. m.; first prize, 3-piece tea set; tallies, 25c; attendance prize. (c)

Lost and Found

Solid agate, 10c line; minimum 20c.

LOST

AUTO LICENSE—Lost, No. 22,213, Missouri; please call Kinloch Delmar 2683R.

CHAIN—Lost; party who found chain, Tower Grove and Swan, please call at 1431 S. Vandeventer; reward.

CHAIN AND COIN—Lost on Broadway, Jefferson or Compton cars, Sunday night; reward. 2152 Nebraska av. Phone Grand 2609L.

CHARM—Lost, Masonic, Knights Templar; reward. 5949 Maple. (c)

CLASS PIN—Lost; Jackson '07; return to 5818 Elliot; Elliot and receive reward.

DIAMOND RING—Lost, 3¼-karat; claw setting. Return to Lenarts, 5108 Delmar; reward.

DOG—Lost, white and black; license 21,-105. 2332 Bismarck.

DOG—Lost, Sept. 24, tan collie, black stripe across back; reward. 4633 St. Louis av. (3)

DOG—Lost, one Boston bull terrier, brown, 1912 license No. 19,940; reward. 4118A Carter.

DOG—Lost, brindle bull, collar and license No. 10,062; liberal reward. Return 1216A Locust. (c)

DOG—Lost, young white Eskimo dog (Major), at 9th and Pine, Saturday evening; suitable reward to finder. Apply G. D. Tuley, manager Gay Bldg., 3d and Pine.

EYEGLASSES—Lost; gold rim; in case. Finder please return to 4947 Maple av. Liberal reward.

FOB—Lost, engraved I. R., fancy engraving; either on Page car or on street. Finder please return and receive reward. 3723 Page bl. (c2)

HAND BAG—Lost; black, at 4th and Spruce; finder may keep money if returning glasses and book. Phone Olive 5911.

KITTEN—Lost; young man who picked up yellow kitten at entrance to Portland pl. last week, kindly return to 47 Westmoreland pl. and receive reward.

LOCKET—Lost, last week, at Grand-Leader, diamond set; gold locket, teaspoon, beauty pin; reward if returned to Mrs. Brooks, 4613 Westminster.

LOCKET—Lost; solid gold, attached to lady's gold breastpin, L. R. L. on back, with photo inside; small diamond in locket; on Hellefontaine car or Motordrome, Saturday, Sept. 28; $25 reward.

OVERCOAT—Lost; Broadway car, Sunday, 5 p. m.; reward. Cambridge Court, 7th and Locust.

PIN—Lost, bow knot, set with brilliants, between Taylor and Delmar and King's Theater. Return to 4236 Delmar and receive reward.

POCKETBOOK—Lost, containing money, insurance identification card; reward to finder. F. F. Converse, 1423 Olive st.

POCKETBOOK—Lost; tall, slender man who found lady's pocketbook at Hippodrome Saturday afternoon is known; if returned to Hippodrome nothing will be said.

POCKETBOOK—Lost; containing papers and money, in Kirkwood, on Webster car or Big Bend rd.; reward. G. H. Worrall, National Lead Co., 10th and Clark. (c3)

PURSE—Lost, lady's black moire; Park car, Sunday afternoon; reward. Box C-120, Post-Dispatch.

REPORTS—Lost, roll of incomplete internal revenue reports. Reward on return to U. S. Gauger, care Parker Distilling Co., 213 Market st.

RING—Lost, Saturday evening, on Park car, near 18th and Chestnut; gentlemen's ring, set with turquoise and brilliants; reward if returned to Pontiac Bar, 1905 Market.

STICK PIN—Lost, pearl acorn surrounded with diamonds; reward. 1132 Bayard.

SUNBURST—Lost, diamond, between 1916 N. Grand and Grand and North Market; reward. 1916 N. Grand. (c)

TIE PIN—Lost, diamond. Reward if returned to 3454 Winnebago. Fred Hessel.

WATCH—Lost, small, with short-neck steel; reward. 5052 Alabama. (3)

WATCH—Lost Sunday evening, lady's gold; initials C. L.; fob and locket attached; initials C. L. and pictures inclosed; reward if returned to 72 Vandeventer pl.

FOUND

BULLDOG—Found, white, brown spot over right eye. 4186 Fremont.

BUNDLE—Found, with two blankets and two comforts. 3589 S. 7th.

WATCH—Found; gentleman's; gold. Phone Forest 1400.

ARTICLES FOUND BY POLICE.

KEYS—Found Jefferson and Oliver; awaiting owner Eighth District.

KEYS—Found Ninth and Olive; awaiting owner Fourth District.

PURSE—Found, Broadway and Osceola; awaiting owner Second District.

The Post-Dispatch is the only evening newspaper in St. Louis that receives or publishes news gathered by the Associated Press.

Personal

Solid agate, 15c line; business personals, 25c line; minimum, 2 lines. Full amount must accompany orders by mail.

PERSONAL—Mrs. S. Tegas call at Gen. Del. postoffice, St. Louis, for letter in regard to Mrs. J. W.

PERSONAL—E. K.: Party you met on Lindell thinks you are mean. Answer T. Markwell, General Delivery.

PERSONAL—Unconventional, romantic girl; quiet stroll; dreaming of you. Box C-72, Post-Dispatch.

PERSONAL—Myrtle: I heard he was going to Va. again; we will go out West, won't we? Richard.

PERSONAL—David W. S.: Better send address to same as stated in Chicago letter May 9. Did you see my answer in personal? Know it was you who phoned Friday, 20th. Am having you traced. Communicate or come at once if you wish to be saved. My last appeal. Dena.

Employment Wanted

Solid agate, 5c line; business notices, publisher's option, 10c line; minimum, 2 lines.

MALE

ACCOUNTANT—Will call to audit, adjust, do posting or any kind of work on books. Box C-17, Post-Dispatch. (3)

ASSISTANT BOOKKEEPER—Sit.; good penman, quick and accurate with figures; 2 years' experience; A1 references. Box C-10, Post-Dispatch.

ASSISTANT MANAGER—Aged 30, with executive ability, desires to connect permanently with good concern; have good selling experience inside and on the road; also bookkeeper and familiar with collections and credits; neat penman; can furnish excellent testimonials of character and ability, and would start with moderate salary. Box B-32, Post-Dispatch.

AUTO REPAIRMAN—Sit. by young man to learn the auto repairing business; I am 24 years old, mechanically inclined; have worked 6 years at plumbing trade, am honest, sober and reliable; kindly give me an interview. Box C-8, Post-Dispatch. (62)

BAKER—Sit. by a good third hand. Box C-70, Post-Dispatch. (1)

BARBER—Sit. by allround; must be steady; city or country. 218 S. 4th st. (3)

BAKER—First hand, long experience, German, seeks position. 3730 Page bl. (4)

BAKER—Sit. by good allround baker on bread, rolls and cake; first hand. 2105 John.

BARTENDER—Sit.; 4 years' experience, married and strictly sober; wants steady job. 913 N. Spring.

BARTENDER—Sit. by young man; experienced; speak German and English; good references. Address Box 326, Washington, Mo. (c)

BOOKKEEPER—very accurate, good salesman, desires sit.; experienced in different lines; references. Box C-16, Post-Dis. (4)

BOOKKEEPER—Sit. by experienced; stenographer and general office man; best of references. Box C-99, Post-Dispatch. (3)

BOOKKEEPER—Sit. or as cashier by experienced man; can give best of references. Box W-35, Post-Dispatch.

BOOKKEEPER—Sit. by experienced young man of 21, college education, banking experience, references; now employed, but desire a change. Box J-108, Post-Dispatch. (5)

BOOKKEEPER—Sit. by experienced accountant, credit man and correspondent; reliable, steady worker; best of references and A No. 1 references. Box C-76, P.-D. (4)

BOY—Sit. by 15 year old in office. Box W-58, Post-Dispatch. (2)

BOY—Wants to learn pattern making trade. Box C-98, Post-Dispatch.

BOY—Sit.; 17 years old; willing to learn trade. 1917 Cora av. (2)

BOY—Sit. by honest, colored; general housework. Bomont 1670. Claud Mayes.

BOY—Sit.; strong, 17 years old; willing to do any kind of work. 2931 Madison.

BOY—Sit.; 15 years old, wants position; experience in large city; desires position of any kind; strong, willing and honest. Box C-81, Post-Dispatch.

CARPENTER—Sit. by allround, nonunion. Address H. A. Frazee, 1310 Chouteau av.

CARPENTERS—Sit. by two nonunion; new or repair work; reasonable wages. 2626 Caroline.

CHAUFFEUR—Sit. by young man; or anything; aged 21. Call Central 189.

CHAUFFEUR—Sit. by colored, licensed, sober, careful driver; Allen Gordon, 709 N. Ewing.

CHAUFFEUR—Sit. by young colored boy; can also do small repairing; good reference. Write 1822 Market av. East St. Louis, Ill. (4)

CHAUFFEUR—Sit. by bright German young man, aged 24; do own repairing; good references; 22 years in the city. Box F-153, Post-Dispatch. (2)

CHAUFFEUR—Sit. by experienced on Packard, Olds, Marmon; aged 23; efficient as mechanician. M. Davis, 4753A Washington. Forest 9895. (3x2)

CHAUFFEUR—Sit.; 2 years' experience; does own repairing; best references; would prefer private family; drive any car. Box C-71, Post-Dispatch.

CLASS SALESMAN—Sit., or office work; age 27; good education, appearance, good at figures; office and some selling experience; best references. Box C-134, Post-Dispatch. (4)

CLERK—Sit. by young man; clerical position with some reliable firm; can operate Underwood and do some bookkeeping; salary object. Box Y-20, P.-D. (4)

COOKS—Man and wife; boarding house or small hotel. 1536 Franklin av.

COOK—Sit. by first-class colored man; up to date in all lines of cooking; steady and reliable; references. 1020A Pendleton.

DRIVER—Sit., for laundry or other firm; experienced; know St. Louis and county of Louis; a good solicitor and willing worker; best of references and cash bond furnished. Box C-141, Post-Dispatch. (4)

DRUGGIST—Registered, single, wants sit.; Missouri references; competent and reliable. Box C-97, Post-Dispatch.

ELECTRICIAN—Sit.; first-class, 10 years' practical experience; strictly sober. Box C-87, Post-Dispatch. (2)

BOY—18, wants position firing. Write to F. S., 4135 S. Louisiana av.

GROCERY CLERK—With 1 year's experience. V. Lionberger, 910 N. Garrison. (3)

GROCERY CLERK—First-class; German, married, strictly temperate, present employed, desires to make a change; references. Box C-752, Post-Dispatch. (2)

HOUSEMAN—Sit. by colored man; house and yard work. Ed. Reed, 407 Morgan st.

JANITOR—Sit. by colored man as janitor or fireman; sober and reliable; middle-aged, best references. 2821 Sheridan av. (2)

JANITRESS—Sit. by married woman; apartment, flats or church; thoroughly experienced electrician, fireman; best references. Bell, Tyler 62R. G. W. Gueck, 8137 Florissant av. (2)

JANITOR—Wants sit., residence, apartment house or institution; German, steady and sober; experienced with steam and hot-water heaters and all housework. Box B-78, P.-D. (2)

MAN—Sit. in automobile shop, no experience, by young, colored. 2727 Bernard.

MAN—Sit.; 25 years, in hotel or private place. Box C-146, Post-Dispatch. (3)

MAN—Young, of 20 years, wishes good work of any kind. 5639 Reber pl.

MAN—Sit.; of 32 years; to work 4 or 5 hours a day as collector. Box C-2, P.-D.(4)

MAN—Sit. in grocery, saloon or hotel; any kind of work. Box C-102, P.-D. (3)

MAN—Sit. by young, 21, willing to work; desires to learn plumbing trade. Steinman, 1839 Division. (4)

MAN—Single, wants to work small truck farm on shares; can furnish part. Box C-12, Post-Dispatch. (4)

MAN—22, alive, wide-awake and willing, desires position; wholesale house preferred; anything considered. Box C-18, P.-D.

MAN—Young, 24, wants work of any kind; experienced packing medicines, etc., for mail or express. F. Walz, 4674A Greer.(c)

MAN—Sit. on country place or farm by experienced elderly man; board, small wages. Box B-113, Post-Dispatch. (2)

MAN—Sit. by young, of 23; efficient stenographer, with experience as secretary and office assistant. Box C-135, P.-D. (2)

MAN—Sit. by colored; allround house and yard man in private family. 4604 Washington bl.; phone Monroe 2439L. (4)

MAN—Sit.; young; could furnish some money if reference and bond necessary; capable of holding responsible position; age 22. Box C-13, Post-Dispatch.

MAN—Sit.; 45; industrious, willing; understands horse, lawn, garden and the work around private place; handy with tools. Box C-89, Post-Dispatch.

MAN—Young; wishes to change position; at present employed as manager of a novelty works; am a die maker and machinist, with a practical experience; can also do drafting. Box C-146, P.-D.

MAN—Elderly, having lost his clothes by accident, would like to do odd jobs, private house, for cast-off clothes of large man; understand gardening, carpenter and painting; have tools. Box C-14, Post-Dis. (2)

MAN—Position as collector and office assistant, having chance for advancement; experienced in the insurance business; has a good record; results good if given a trial; reference and cash bond furnished; not afraid of work. Box C-137, Post-Dispatch. (3)

PAINTER—Sit. wanted; and paper hanger, wants work; has all tools; reas. 2952 Cook. Lindell 2158.

PATTERN MAKER—Sit. by pattern model maker. Box C 131, P.-D. (3)

PORTER—Sit.; drug store, saloon or grocery store; not afraid of work. E. North, 4146 Cleveland.

SALESMAN—Sit.; experienced in men's clothing, hats and furnishings; age 31; married. Address Box C-149, P.-D.

SHIPPING CLERK—Experienced; can with retail department experience and knows the city thoroughly; first-class references required. Box C-142, Post-Dispatch.

YOUNG MAN—Sit. wanted; married, with small family, desires work on farm; thoroughly capable taking full charge. Box B-16, Post-Dispatch. (2)

YOUNG MAN—Age 18, wants sit. to learn a trade or some kind. Joe Beck, 4011 Taft.

SITUATIONS WANTED—FEMALE

BOOKKEEPER—Wants sit.; experienced; best references. Grace Jones, 2865A, Delmar (2)

CASHIER—Sit.; 6 years' experience in West End grocery and meat market; bookkeeper; telephone order clerk a specialty. Box W-128, Post-Dispatch.

CHAMBERMAID—Sit.; or housework; references. Bomont 750.

COOK—Sit. by colored girl; with references. 2915 Pine.

COOK—Sit.; merchants' lunch or boarding house. Mrs. Mueller, 1712 S. Broadway.

COOK—Sit. by reliable colored; extra good; good wages. Mrs. Green, 2738A Morgan.

COOK—Sit. by middle-aged woman; good plain cook; willing to assist with housework; best of references. 2317 Lafayette.

DEMONSTRATOR—Sit.; white female or retail house; best of references. Box K-7, P.-D.

DRESSMAKER—Sit.; wants work by day; references. Forest 1788L, or call after 6 p. m.

DUST WOMAN—Sit. by colored, honest; good, steady worker; write or call. 1607 Linden.

GIRL—Sit. by young girl to help along with housework. 817 Allen av.

GIRL—Sit. by colored, help with housework; age 15. Hazel Green, 2738 Morgan.

GIRL—Sit., to dust furniture in furniture store; call or write. 4 Frank Bldg.

GIRL—Sit. by colored, experienced, as hotel chambermaid. Phone Bomont 1737.

GIRL—Colored, wants place to do general housework or maid. Jeannette 2543.

GIRL—Sit. by German; or for general housework; call in person at 4330 p. m. 306 Carroll.

GIRL—White country girl, age 15 years, wishes home; good family. West End. 1418 Temple pl.

GIRL—Sit.; colored; housework or maid; good references. Myrtle Shaffer, 1511 Chestnut.

HOUSEGIRL—Sit. by colored, wants to assist with housework. 938 Hodiamont.

HOUSEGIRL—Sit.; colored; general housework; small family. Phone Olive 1253.

HOUSEGIRL—Sit.; colored; general housework; no laundry work. Phone Lindell 5383R, 3421 Lawton.

HOUSEGIRL—Sit. by good, neat colored; general housework or cooking; good references; write Ethel, 2603 Lawton.

HOUSEKEEPER—Sit. Box G-96, Post-Dis.

HOUSEKEEPER—Sit. by lady with 7-year-old child. Box C-45, P.-D. (2)

HOUSEKEEPER—Widow, 22 years old, two children, wishes position; small wages. Box C-143, Post-Dispatch.

HOUSEKEEPER—Sit. by young woman, with 7-year-old girl; reasonable salary. Box Y-27, Post-Dispatch. (2)

HOUSEGIRL—Sit., 17, to assist with housework or as nurse; best references. Forest 3135. 4245 Washington bl.

HOUSEKEEPER—Sit. by elderly widow, where there is no woman boss. Box C-108, Post-Dispatch.

HOUSEKEEPER—Sit. by middle-aged lady for couple or small family. 5139 Von Versen or Forest 557.

HOUSEKEEPER—Sit. by refined widow for two people or couple; references; call or write, 3425 Clark, Grand 3608L.

HOUSEKEEPER—Sit. by middle-aged lady, unincumbered; steady and reliable; in motherless home. Call or write 909 N. Theresa.

HOUSEMAID—Sit. by colored girl; or waitress; home nights or off Sunday. 2301A Walnut.

HOUSEWOMAN—Sit. by colored woman; general housework. 1618 Pine.

HOUSEWOMAN—Sit. by middle-aged woman for general housework; in plain place. 2020 Olive. (2)

HOUSEWOMAN—Sit. by colored, for general housework; willing to stay nights. Call or write 3029 Market.

IRONER—Sit., ironing clothes or chambermaid in hotel or hospital, permanent. Forest 1788L.

LADY—Sit. by young, as assistant bookkeeper and stenographer; experienced. Address 3835 Flad. Telephone Forest 9233.

LUNDRESS—Sit., wants 3 days out. Call Cabany 3750; best references.

LAUNDRESS—Sit.; rough dry washing and ironing. 2467 St. Louis av. Delmar 3854R.

LAUNDRESS—Sit. by colored; best of references. Call Bomont 2235.

LAUNDRESS—Sit. by colored woman; washing half or all day. 4043 Paulin.

LAUNDRESS—Sit. by white, wants bundles to bring home. 4509A Easton, near Cora.

LAUNDRESS—First-class. 2929 Luca; phone Bomont 435.

LAUNDRESS—Sit. by first-class colored; Wednesday and Thursday. Lindell 4085.

LAUNDRESS—Sit.; colored; or housework; two first days. Mandy Jones, 1233 Spruce.

LAUNDRESS—Sit. by colored; can give first days out. Call Central 9185L.

LAUNDRESS—Sit.; wants Wednesday out; Lindell 4999 after 6:30 p. m.

LAUNDRESS—Sit. by first-class, colored, out by day. Bomont 671.

LAUNDRESS—Sit. by good house cleaning; references. Bomont 1022.

LAUNDRESS—Sit. by white, to take home washing or go out by day. 4008 Easton.

LAUNDRESS—Sit. Wednesday, Thursday, Friday, by colored. Call Bomont 1728L.

LAUNDRESS—Sit., to take home washing. Address Mrs. Lemberg, 1210 Benton.

LAUNDRESS—Sit. by experienced; two or three days in week. Forest 1400.

LAUNDRESS—Sit. by white, for Wednesday and Thursday. Bomont 1745L.

LAUNDRESS—Sit. by colored, Thursday and Friday; also fine ironing. Central 9416R.

LAUNDRESS—Sit. by neat, colored; for Wednesday and Thursday. Call Bomont 1067.

LAUNDRESS—Sit. by German woman, washing Wednesday or Thursday, half day. 1546 S. Broadway.

LAUNDRESS—Sit.; steady, reliable; take home bundles; references. 3538 Pine, corner Grand. Lindell 4028.

LAUNDRESS—Sit. by first-class, to out by the day, or do general housework. 811 N. Sarah.

LAUNDRESS—Sit. by colored, Wednesday, Thursday, Friday. Carolyne, Bomont 762; don't call after 1 p. m.

LAUNDRESS—Sit. by first-class and reliable; wants bundles to bring home. Phone Lindell 4130L.

LAUNDRESS—Sit. by first-class colored; Monday, Tuesday and Thursday out; fine ironer. 3020 Pendleton.

LAUNDRESS—Sit. by German woman, to do washing Wednesday or Thursday. 1606 S. Broadway.

LAUNDRESS—Sit. by first-class, for Wednesday; call 6 p. m. Bettie Dye. Bomont 1282.

LAUNDRESS—Sit. by first-class colored; small bundles to bring home; Lindell 2145L.

LAUNDRESS—Sit.; bring bundles washing home; first-class city references; colored; call or write. 4019 Enright.

LAUNDRESS—Sit. by good, colored; to bring home or go out. 4319 Cozens, E. Jackson.

LAUNDRESS—Sit. by responsible woman, bundles taken, finished in two days; Lindell 4054, Central 9787L. (73)

MAID—Sit. by experienced Swedish dining-room maid. 2850 Ridge.

MID—Sit. by neat colored girl, maid or housework. Viola Williams, 5 S. 21st.

MANAGING HOUSEKEEPER—SIT.; OF FIRST-CLASS ESTABLISHMENT; THOROUGHLY UNDERSTANDS THE BUSINESS. 3243 N. BROADWAY.

MILLINER—Sit. by young lady in factory or store; German. 1560 S. 11th.

NURSE—Sit. by neat colored girl; will take city or private work. Bomont 2569.

SEAMSTRESS—Sit. by the day; references, phone Bomont 1310. (c)

STENOGRAPHER—Sit. by neat, accurate, high school graduate; Forest 6500.

STENOGRAPHER—Sit. by competent; several years' experience; salary $10 per week. Box W-34, P.-D. (2)

STENOGRAPHER—Sit. by young lady; year's experience; good education; call Delmar 3766L, or write Box B-41, P.-D. (2)

STENOGRAPHER—First-class, desires position; $65; 9 until 5; $55. Box C-151, Post-Dispatch. (2)

STENOGRAPHER-CLERK — Experienced, desires position; knowledge of bookkeeping, figuring, desires position. Box C-117, P.-D.

TRAINED NURSE—Will care for children while mothers are away. Lindell 3855R.(2)

TYPEWRITING—All kinds of work done by expert. M. Cohn, 1509 Carr st.

WAITRESS—Young lady from Pennsylvania, with 12 years' experience as table waitress, desires position in first-class hotel; close to 3500 and Olive st. preferred. Anna Hooper, 525 Theresa av., St. Louis.

WOMAN—Sit. by reliable colored, work of any kind. Bomont 2152.

WOMAN—Sit. by reliable colored; plain cooking or chambermaid; no laundry. 2735 Clark. (2)

WOMAN—Sit. by respectable, with 4-year-old daughter for housekeeper. 5947A Wells.

WOMAN—Sit.; colored; to clean offices downtown; experienced worker. 4291 St. Ferdinand.

WOMAN—Sit. by elderly, German descent, to assist or nurse alone; desires home with better class of old couple; willing to assist in light work; honest; small wages. Box C-109, Post-Dispatch.

Help Wanted

Solid agate, 10c line; except agents, salesmen, canvassers, solicitors; small orders 15c line; minimum, 2 lines.

MALE

ACCOUNTANT—Experienced; correspondent and cashier; references and bond required; apply Weidlich Jewelry Co., 510 Locust. (c)

AUTOMOBILE MECHANIC—Do not apply unless you are a first-class automobile mechanic; good pay, steady work. Modern Auto Co., 4601 Olive. (c)

HELP WANTED—MALE

ASSORTERS—Experienced in wholesale dry goods; permanent positions. Apply RICE, STIX DRY GOODS CO.

BAKER—Third hand. Florissant and Fair.

BAKER—Third hand. Home Bakery, Glasgow and Hebert. (c)

BAKER—Young, $30 month and board and room. 207 Union Station.

BAKER—Good, steady third hand. 1051 Hodiamont. Friegel's Bakery.

BAKER—Young third hand. 1009 N. Compton av.

BARBER—Colored; good job. 5388 Easton.

BARTENDER—Married man; southwest cor. 18th and Park.

BENCH HAND—And frame nailers. Apply 1621 G st., Granite City. (c)

BILL CLERK—Monarch billing machine operator with wholesale dry goods experience. One who can bill from call; permanent position. Apply RICE, STIX DRY GOODS CO. (c3)

BOY—In drug store. 3322 S. Grand.

BOY—In wholesale liquor house, 916 S. 4th.

BOY—1340 St. Ange av.

BOY—To learn tinner's trade. 1347 Arsenal.

BOY—For machine shop. Call 2019 Lucas.(c)

BOY—To run errands. Box C-8, Post-Dis.(4)

BOY—Over 17 years. 100 N. 2d. (c)

BOY—Grocery clerk; phone Delmar 3856X.

BOY—White, 16 or 17, for drug store. 5600 Delmar.

BOY—18 years, to work in drug store; references. Schweickhardt, 6200 Delmar.

BOY—Good; who has had some experience in drug store. 3501 Cass.

BOY—For labeling and general work in wholesale liquor house. Box C-111, P.-D.

BOY—16, to run errands and clean up. 1111 Union av.

BOY—To run errands, Magee Mfg. Co., 1427 Lucas. (c)

BOY—To deliver and take care of horse. 4832 Delmar.

BOY—To help repair furnaces. Call 1907 Locust, in the morning, 8 o'clock. (c)

BOY—17 or 18 years, to work in stock. Schwerdtman Toy Co., 811 Washington av.

BOYS—Apply Postal Telegraph Co., Century Bldg. (c)

BOY—Neat colored, to work in drug store. 5600 Delmar bl.

BOY—About 16, for meat market, with some experience. Apply 3950A Lee.

BOY—Small. Delmar Laundry Co., Ohio and Sidney.

BOY—To work in bakery; will pay $1 a day; about 17 years old. Apply 4801 Page.

BOY—Experienced in plating shop. St. Louis Plating Co., 10 N. 12th st. (c)

BOY—Bright and over 14. Ferguson-McKinney Co., Neckwear Factory, 13th and Locust.(c)

BOY—14 to 17, to work in grocery and meat market. Apply at once, 1023 S. Compton. (c)

BOY—About 16 years of age, to deliver groceries; experienced preferred. 1914 Franklin. (c)

BOY—To work in flower store. Ostertag B

HELP WANTED—FEMALE

...RY GIRL ... Experienced. 419 N. 9th.

...WRAP ... Experienced, and ... to learn ... Seward ... Main s. (c)

CASH GIRL, 18 — must be 14 years of age; bring age certificate. B. NUGENT & BRO. D. G. CO. (c2)

...—Experienced girl to assist in laundry; 7 a. m. to 8 p. m. Ad., stating experience and salary. Box Y-51, P.-D.

COLORED GIRLS WANTED

For light factory work; can make good money; comfortable workrooms; no experience necessary. Apply 200 S. Commercial. (c4)

COOK—First-class. 3962 Lindell bl. (c)

COOK—Girl to cook and do light housework. 4160 Washington. (c)

COOK—First-class, German preferred; must have references. Call 5021 waterman.

COOK—To assist in general housework. 5084 Raymond. (4)

COOK—White, for boarding house; good wages; must stay nights. 2706 Olive.

COOK—Good, plain; $25; housemaid, $20; family 2; apply at once. 3568 Lindell. (c)

COOK—Good; references required. 4440 Laclede.

COOK—Good, and general housegirl; pay good wages; 3 in family; white preferred. 5026 Clemens. Mrs. Frank.

COOK—Experienced white girl as cook, family three adults; references required. 4457 Westminster.

COOK—White; first-class, for family of 3; no washing; large room and bath alone; references required. 5228 Westminster place.

COOK—Woman, with experience in luncheon work; no sunday or night work. Apply 6th floor, restaurant. Stix, Baer & Fuller Co.

WAITRESS—Capable young women, who can use Oliver machine, permanent and profitable positions. Apply The Oliver Typewriter Co., 310 Pine st. (c5)

STEAM DIPPERS—Steady work for experienced girls. Modern Candy Co., 202 S. 4th st. (c4)

DINING ROOM GIRL—$120 N. Broadway.

DINING ROOM GIRL—Neat; good wages. 1324 Walnut st. (68)

DISHWASHER—Woman; come ready to work. 603 S. Broadway.

DISHWASHER—Come ready for work. 3813 Franklin.

DISHWASHER—Good woman; white or colored; $7 week; come ready. Restaurant, 3d Delmar.

DISHWASHER—Experienced woman, white; $7 per week; steady work. Regent Restaurant, 104 N. 14th st.

FEELING HANDS—TO FELL EDGE STAY, PAD LAPELS AND COLLARS; STEADY WORK. R. D'ANNA CO., 118 N. 3RD ST.

FINISHER—Experienced on custom pants; good wages; call at once. 950 Hamilton.

GIRL—For child and assist with housework. Call 6-1329, Post-Dispatch.

GIRL—About 16 years; $5 per week to begin; steady work. 5102 Delmar. (c)

GIRL—To work in bakery. 704 S. Broadway.

GIRL—To work in 5c and 10c store. 2219 Franklin av. (c)

GIRL—Young, in grocery; must live in West end. 5956 Delmar blvd.

GIRL—Experienced, Metropolitan Candy Co., 74 Olive st.

GIRL—For dining room work, white. 3602 Pine.

GIRL—Young, experienced shopper, and do hands for dressmaker. 3908 Washington.

GIRL—Good, clean, young, white, to assist family. 2934 Park. (c)

GIRL—To take charge of collar department. Co Laundry, 3100 Olive. (c)

GIRL—To make buttonholes on fine custom pants. 3071½ Pine st., room 27.

GIRL—To line suitcases; apply P. C. Murphy Trunk Co., 1838 and Papin. (c)

GIRL—To work in coffee house. 906 S. 2d, 2d floor.

GIRL—Experienced, on custom skirts. Call at 941 Vandeventer, West End Hotel.(c)

Girl—Small, to answer telephone. 1052 Hamilton.

GIRLS—Experienced, lace curtain pinners. McFarland, 3007 Olive.

GIRLS—For coffee, spice and mustard department. Steinwender & Stoffregan Coffee Co., Broadway and Clark. (c)

GIRLS—FOR LIGHT WORK. MUST BE QUICK AND NEAT. L. S. FRANK MFG. CO., 314-316 LOCUST, 2D FLOOR. (c4)

GIRLS—To learn shirt making; paid while learning. New Era Shirt Factory, 901 Locust st. (c2)

GIRLS—Over 16 years, to make themselves useful in neckwear factory. Fischlowitz & Frank, 1309 Washington av. (c)

GIRLS—Experienced, to help on ladies' coats, steady work; good wages to right party. 3057 Suburban tracks.

GIRLS—Experienced, for second work in country residence; references. Telephone Adams 281. (c)

GIRLS—Experienced, 16 and over, for labeling. Apply at Sprudel, entrance, William Schoten & Co. (c2)

GIRLS—For stock department; must be over 16 years old; wages $4.50. Butterick Publishing Co., 1627 Washington. (c8)

GIRLS—To press and fold ladies' muslin underwear; steady work; good pay. 420 N. 8th st. (c)

GIRL—Young, to assist in office; must write good hand. Singer Bros. Cloak Co., 1224 Washington. (c)

GIRL—With some experience in shoe factory office; must write good hand. Box K-49, Post-Dispatch. (c)

GIRL—Experience to clean furniture in furniture store. F. H. Ingalls Co., 1220 Olive st. (c)

GIRLS—To learn hairdressing; also hairdressers. Madame Mayer, 3153 S. Grand. (c)

GIRLS—Over 16, to learn men's neckwear; must have some experience on power machine; steady work; good salary paid. Apply Emery, Bird, Thayer Mfg. Co.

GIRLS—Thoroughly experienced help for filing in files, arranged from A to Z, and by subjects; state experience and salary expected. Box K-48, Post-Dispatch. (c)

GIRLS—Earn dollar an evening addressing postals at home; first supply of cards and particulars to start work for 10c. Lawton Co., Pontiac Box 747, St. Louis, Mo. (8)

Ferguson-McKinney Shirt Factory

Wanted, girls over 18 to learn shirt ironing. 2900 Madison st. (c3)

GIRLS WANTED

To pick pecans; comfortable workrooms; no experience; can learn fast; good pay. 206 N. Commercial. (c4)

GIRLS—Errand; must bring certificate.

SONNENFELD'S, 610 Washington. (c)

GIRLS

Rice-Stix Overall Factory.

S. W. COR. 11TH AND ST. CHARLES.

Want experienced operators on all parts of overalls and jumper coats, and young girls 16 years or over, to learn; also experienced examiner. Apply office, 5th floor. (c5)

GIRLS—25, over 18 to learn shirt finishing. We pay good salary while learning. ELY & WALKER SHIRT FACTORY, 8th and Hickory sts. (c2)

HELP—EXPERIENCED OF ALL KINDS. M. A. BROWN PAPER BOX CO., 817 N. 11TH. (c4)

HOUSEGIRL—White, for general housework; small family. 4368A Page. (c4)

HOUSEGIRL—For general housework; no washing. 4040 McPherson.

HOUSEGIRL—For general housework; four in family; no washing. (c)

HOUSEGIRL—Young girl to assist with housework. Calvary 2473R. 5705 Vernon.

HOUSEGIRL—General housework; good pay; apply at once. 5710A McPherson. (c)

HOUSEGIRL—For general housework, family of two. 5685A Page.

HOUSEGIRL—White girl for general housework. 4228 Kensington av.

HOUSEGIRL—For general housework; no washing. 1225 Victoria.

HOUSEGIRL—Colored girl for general housework. 2104 California.

HOUSEGIRL—White, for general housework; $4 in family. 5098 Bertmer. (c)

HOUSEGIRL—For general housework; 6-room flat; 3 in family. 4476A McPherson.

HOUSEGIRL—Competent girl for housework. 3 in family. 2700 Olive.

HOUSEGIRL—White, for general housework. 4648 McPherson, 3d floor.

HOUSEGIRL—To assist with general housework; private family. 3964 Lindell. (c)

HOUSEGIRL—Neat girl for general housework; private family. 3966 Lindell. (c)

HOUSEGIRL—Colored, or woman, for general housework. 3702 Dayton.

HOUSEGIRL—Good, white, for general housework. 5466 Cates av.

HOUSEGIRL—For general housework; small family. 5081 Kensington. (c)

HOUSEGIRL—For general housework; $4.50; family 3. 5430 Delmar.

HOUSEGIRL—Neat, for general housework; small family; no washing. Call forenoon, 5 Forsyth apartments, south of Chippewa. (c)

HOUSEGIRL—For general housework; one constant girl for work; 6-room apartment. 3 ...

HELP WANTED—FEMALE

HOUSEGIRL—For general housework. 5095 Delmar.

HOUSEGIRL—Good girl for general housework and help in bakery. 3502 Cass. (c)

HOUSEGIRL—Good colored girl, about 17 years, to help with housework. 5141 Page.

HOUSEGIRL—No laundry work. 3786 Delmar.

HOUSEGIRL—For general housework. Martin, 1235 Wash.

HOUSEGIRL—For general housework; small family. 527 N. Newstead.

HOUSEGIRL—For general housework; phone Monroe 927, 5044A Cates.

HOUSEGIRL—Colored, for general housework and laundry; good cook; neat references; $5 week. 4347 Forest Park bl.

HOUSEGIRL—A good, reliable girl for general housework; references required. 5649 Von Versen.

HOUSEGIRL—To assist with housework; willing to keep an experienced girl. 942 Beach.

HOUSEGIRL—Experienced, white, for general housework. $20 per month; no laundry work. Apply 5455 Bartmer. (c)

HOUSEGIRL—For general housework; in family of 2. 1302 Laurel (5527 Page). Bell phone Cabany 2916.

HOUSEGIRL—For general housework; no washing; family of 4; good wages. 5900 Von Versen av.

HOUSEGIRL—For general housework, about 18 years; good pay; good home and wages. 4230A Parim.

HOUSEGIRL—Experienced, for general housework, 6-room house, small family, good wages. 3821 Flad av. (c)

HOUSEGIRL—Good, steady girl for general housework; stay nights; good wages. Apply 5124 Maple. (c)

HOUSEGIRL—14 years; no washing, ironing or cooking; go home nights. Apply Mrs. Kellner, 1017 Arlington. (c)

HOUSEGIRL—For general housework and care for children; German preferred; good wages. 3909 Flora. Phone Victor 1765R. (4)

HOUSEGIRL—German, for general housework and cooking; no washing; references. Call 5084 Vernon. (c4)

HOUSEGIRL—Competent, for general housework; family of 2; good wages. Apartment, 1145A Union bl. Forest 1478.

HOUSEGIRL—Young girl to assist with general housework; country preferred; opposite Reservoir Park. 1900 Louisiana. (c)

HOUSEGIRL—Good German girl for general housework; small family. 1225 Westminster pl.

HOUSEGIRL—Young colored girl for general housework; call after 5 p. m. 3710A Olive.

HOUSEGIRL—Neat, reliable colored girl, for general housework; small family; references. 3555 Olive.

HOUSEGIRL—Experienced, colored, for general housework; no washing; $25 per month; references. 5170 Von Versen.

HOUSEGIRL—Experienced, white; general housework; good home and treatment; 3 in family; no washing. 5755 Waterman. Cabany 2073. (4)

HOUSEGIRL—For general housework, with or without washing and ironing; private family; high wages. 3742 Finney; Lindell 2828L.

HOUSEKEEPER — Elderly lady to keep house; no washing or house cleaning; state salary expected by mail only. 6219 Derby.

HOUSEWOMAN—Two furnished basement rooms and $2 a week in exchange for housework. 2416 Washington.

LADY wanted, to operate multigraph machine and do circular work; must be able to operate typewriter. Apply 148 Carroll. (c)

LADIES—Young, who are employed, to care for hair. Call 929A Hickory st., after 7:30 p. m.

LAUNDRESS—Experienced, white. Missouri School for Blind, 3815 Magnolia.

LAUNDRESS—White, to take washing and iron at home. 701 Argenal.

LAUNDRESS—White, near Grand and Shenandoah; take home washing for 2 men; good shirt ironer. Box C-120, Post-Dis.

MAID—For downstairs and cooking; references, 5074 Waterman av. (2)

MAIDS—Apply housekeeper, Hotel Jefferson, Wednesday morning. (c)

MAID—For downstairs and cooking; references. 5074 Waterman.

MAIDS—Apply Christian Hospital, 2945 Lawton. (c)

MASSEURIST—Also manicurist. 2930 Morgan.

MILLINER—First-class maker. 1300 N. King's highway.

NECKWEAR TURNERS Wtd.—Must be experienced. Fischlowitz & Frank, 1309 Washington av. (3)

NURSE—Practical, white, for infant. Phone Hanley 210.

NURSE—Good, neat, colored. Call today, 5736 Clemens av.

OFFICE GIRL—Dr. Simpson, 4715 St. Louis.

OPERATORS—Experienced on children's dresses, good pay and steady work; guaranteed. 1324 Washington av., 3d floor.

OPERATORS—Experienced on white goods to make children's headwear; also learners; steady work, good pay. Delmar Mfg. Co., 4150 N. 8th.

OPERATORS—Experienced on knee pants. Schmitz, Schroder & Co., 8th and Washington.

OPERATORS—200; on overalls; steady work every day in year; highest union scale of wages. Red Diamond Clothing Co., 18th and Pine.

OPERATORS—Experienced on men's neckwear; also neat girls to learn; paid while learning; steady work. Hurst-Zucker Neckwear Co., 1322 Washington.

OPERATORS—Dress and waist; also an experienced joiner on dresses; steady work; good pay; other work on hand. Apply Mrs. Friedman & Son, 13th and Washington. (c4)

PRESSFEEDER—Apply 1110 and 1112 N. Broadway.

SEAMSTRESSES—On ladies' muslin underwear; steady work; good pay. 420 N. 8th.

SEAMSTRESS—To assist in repair department, Schuck C. and D. Co., 4110 Olive.

SEAMSTRESSES—To do plain sewing in alteration department, Singer Bros. Cloak Co., 1224 Washington.

OPERATORS WANTED

Experienced operators wanted on ladies' muslin underwear and house dresses; learners taken; over 10 years of age. H. Lowenbaum Mfg. Co., 1813-1815 Olive st. (c5)

Rice-Stix New Shirt Factory

2850 S. JEFFERSON.

10 experienced shirt pressers on soft collar shirts; steady work and good pay. (c2)

Ferguson-McKinney Shirt Factory

Wanted, experienced shirtmakers on all parts; also girls to learn. 2900 Madison st. (c3)

Rice-Stix New Shirt Factory

30 experienced shirtmakers on high-grade work; 10 finishers; 5 examiners; 5 sleeve makers. 2850 S. Jefferson av. (c2)

W NTED—SHIRTMAKERS

On all parts; also girls to learn; paid while learning. NEW ERA SHIRT FACTORY, 901 Lucas. (c2)

SKIRT MAKERS—Steady work all year. Shehan Tailoring Co., 707 Locust st. (c2)

SPOTTERS—Experienced. Star Dye and Cleaning Co., 2836 Olive. (c2)

STENOGRAPHER—Young lady; and bill clerk. Box Y-184, Post-Dispatch. (c)

STOCK GIRLS—Permanent. Apply at once. Stix, Baer & Fuller Co., Washington av., at 6th. 509 N. 6th.

TOBACCO STRIPPERS—In cigar factory. 514 Olive.

TUCKERS—Experienced, on Wilcox & Gibbs sewing machine; steady work; good pay. Delmar Mfg. Co., 415 N. 8th. (c)

WAIST MAKERS—And sleeve makers. Prendergrast, 922 N. Grand, room 1. (c)

WAITRESS—Gem Restaurant, 710 Pine. (c)

WAITRESS—At once, 1233 Market.

WAITRESS—Experienced. 610 Chouteau.

WAITRESS—120 N. 3d st.

WAITRESS—To work nights; must be experienced. Juller Restaurant, 206 N. 9th.(c)

WAITRESS—Experienced, at once. 1417 Franklin av.

WAITRESS—Dinner and supper girl. 1426 Washington av.

WAITRESS—No experience necessary. 3200 Laclede.

WAITRESSES—Experienced in arm work. Gil's Cafe, 3860 Olive.

WAITRESS—Arm work; experienced. 14 S. 18th st., opposite Union Station. (c)

WAITRESS—Experienced, for hotel. Hippodrome Hotel, 6th and Walnut sts. (c)

WAITRESS—Also dishwasher. Restaurant, 5923 Olive.

WOMAN—To work in kitchen. 1502 Carr.

WOMAN—For cooking; references required. 3455 Lansdowne.

WOMAN—To cook and do downstairs work; references required. 5402 Waterman. (2)

WOMEN—Elderly, to do hand sewing. Rawlings Mfg. Co., 2201 Locust av. (c4)

WOMAN—To take care of invalid. 5069 Garfield. Delmar 1058L, Forest 5189L.

WOMAN—To work in restaurant. Apply 29 S. Compton. (c6)

WOMAN—Old, more for good home than pay; call after 5 o'clock. 4349 Morganford rd.

WOMAN—Experienced, in repairing, men's clothing; steady work. Scott's Dyeing and Cleaning Co., 3829 Olive.

WOMAN—Good, to attend small family; good pay; must live with family; call 4616 Vernon; take Page car.

WOMAN—Experienced white woman for kitchen work in small lunchroom. 3210 Locust.

WOMAN—Permanent work for lady of neat appearance; call on established customers; entirely new proposition. Box B-100, Post-Dispatch.

YOUNG LADY—For clerical work; apply at Kroger Gro. Co., 811 N. 6th st. (c)

YOUNG LADY—To address envelopes at home; must write good hand; reply in own handwriting. Box Y-187 Post-Dispatch.

Ferguson-McKinney Shirt Factory

Wanted at once, experienced felling girl for ... Apply 2900 De Kalb st. (c5)

HELP WANTED—FEMALE

WOMAN—A good, wholesome, capable Christian woman of experience, to take entire charge of modern home of nine rooms (two floors), and do all cooking and housework and keep same in perfect condition, so the mother can give all her time to the two children. No laundry or outside work; must keep herself and home quiet and spic and be faithful and willing to obey orders; must have a fine sense of order, neatness and cleanliness; be a splendid worker, be cheerful and agreeable and fit into harmony of home; highest wages and good room to right party; must give good references; state wages desired, and own and parents' religious connections. Box F-181, Post-Dis.

LAUNDRY HELP WANTED

BODY IRONERS—Manhattan Laundry, 4220 Finney av. (c)

GIRL—For marking clothes. Star Dyeing & Cleaning Co., 2836 Olive. (c)

IRONER—Ladies' clothes, to work 3 or 4 days week. Old St. Louis Laundry Co., 1030 Victor.

SEAMSTRESS—On power machine; apply American Towel Co., 21st and Morgan. (c)

Ferguson-McKinney Shirt Factory

Wanted, experienced bosom-press operators and finishers; also girls to learn shirt ironing. 2900 Madison st. (c3)

SALESLADIES WANTED

SALESLADIES—For suit and cloak department; permanent position. Hoyle & Rarick Clothing Co., 810 N. Broadway. (c)

SALESLADY—Experienced, for dry goods store; steady position. 2430 S. Broadway. (c)

SALESLADIES—Immediately; for special work; experience not absolutely necessary; must be of neat appearance; good salary. Charles Hoffman, 3949 Washington.

SALESWOMAN—High-class demonstrators to feature Eppo fitted petticoats for city and traveling. Write J. Epstein, care Great Northern Hotel, Chicago, Ill. (c)

FUR SALESWOMAN—Experienced, for high-class retail store; must have A1 references. Box E-196, Post-Dispatch. (c)

SALESLADY—For dry goods and ladies' furnishings; must have several years' allround experience and good references; good salary; don't answer if you have had department store experience only. 6124 Easton.

SALESLADIES—Must have experience in millinery. Apply SONNENFELD'S, 610 Washington. (c)

WANTED.

Experienced saleswoman for Umbrella Dept. Apply to Mr. Estes, JACCARD'S on Broadway. (c)

SALESLADIES

Wanted, experienced saleswomen for trimmed hats only; no other need apply. PARISIAN MILLINERY CO., 517 N. 6th st. (c)

MILLINERY SALESWOMEN —Experienced; no others need apply. B. NUGENT & BRO. D. G. CO. (c2)

SALESLADIES WANTED

For our corset and millinery departments; corset salesladies must be experienced fitters; good salaries and steady positions. Apply Superintendent's office. FAMOUS & BARR CO., Washington av. & 6th st.

SHOEWORKERS WANTED

ASSISTANT FORELADY—In fitting room, for women's and children's shoes; state salary and experience. Address Friedman-Shelby Shoe Co., Mexico, Mo. (c2)

BUTTONHOLE OPERATORS—Apply Johansen Bros. Shoe Co., 3640 Laclede. (c)

FACING-DOWN GIRLS—Friedman-Shelby Shoe Co., paper box dept., Jefferson and Madison. (c)

FOLDERS—Lining makers, stayers, top stitchers, vampers, table girls, S. P. F. Shoe Co., Vandeventer and Laclede. (c)

HOOKING THREE—Insertion hand beaters, top stitchers and general fitting room help; apply Sunlight Factory, 8th and Marion. (c)

GIRLS—Experienced, in cutting room. Plitsinger-Brette Shoe Co., 2801 Benton. (c8)

TOP STITCHER—And inseamer. Burrow, Jones & Dyer, 2101 and Locust. (c2)

TOP STITCHERS—On men's fine work; also lining makers, stayers and table girls. Friedman-Shelby Shoe Co., Jefferson and Madison.

VAMPERS—Top stitchers and experienced button hole operators on ladies' fine shoes; steady work and good pay. Friedman-Shelby Shoe Co., Atlantic Factory, 3417 Locust.(c2)

For Sale-Wanted

Solid agate, 10c line, except automobiles, bicycles, boats, cameras, launches, motorcycles, store and office fixtures, 15c line minimum, 2 lines.

MISCELLANEOUS FOR SALE

BENCH—For sale, large iron bench, vise and various other tools. Address 2919A Shaw av.

CASH REGISTER—For sale; National; Victor talking machine and Regina hexophone slot machine. 1306 N. 12th.

BILLIARD AND POOL TABLES—For sale, new and second-hand; repairing, and supplies of all kinds. A. S. Schmidt, 111 the st.; main 2710, Cent. 4491. (c02)

COAL—For sale; Standard, Elco, Gunlight, Big 4 and Jackson Bros. Coal Co., Lindell 902, Delmar 1706. (c8)

COOLERS—Largest variety of refrigerators and coolers for groceries and meat markets in city; coolers for hotels and restaurants, family refrigerators, with linings of porcelain enamel, solid slabs of sweet spruce. McCray Bros., 3 doors north of Locust st. 9 ...d st.

DESK—For sale; roller top, delivered, $10. 2923 Bodeman.

Missouri and Illinois Coal Co.

Main 4264, Central 298. (c8)

NEW city map, just out, showing route of every car line; every street indexed and numbered; prepaid, 25c. Foster, 410 Washington av.

CHAIR—For sale, physician's chair, $11; and 6-hole coal range, $12. 2631 Washington.

SHOW CASES—And counters for sale. 726 S. 4th st. (3)

SHOTGUNS—Sample shotguns and rifles at your own price; Reming 12-gauge hammerless, Damascus barrel, automatic ejector, $22.50; repeating shotguns, $14. Jaffe, 829 N. 6th st. (c4)

BENSINGER, the 12th st. stove man, is now at 1012-14 Market st.; a complete line of hotel ranges, cannon stoves, hard coal stoves, other ranges, in fact, all kinds of stoves for the winter. Bensinger Furniture and Stove Co., 1012-14 Market st. (formerly at 115 N. 12th st.) (c8)

HORSE BEDDING

Apply 2800 De Kalb st. (c5)

PLUMBING! PLUMBING!!

We protect your plumbing from freezing; our specialty is overhauling; we sell anything in plumbing and heat supplies; lowest prices. BERGER SUPPLY AND PLUMBING CO., 2952 Easton. (Registered.) Cen. 8784R.(c62)

Bath Tubs, Lavatories, Sinks,

Closets, etc., at prices eliminating the plumbers' profit; we carry a complete line of plumbing; we sell to everybody.

COHEN-SCHWARTZ RAIL & STEEL CO., Hall and Franch sts., both phones. (c62)

Angles, I Beams, Columns, Pipe

Channels, rails, cut to specifications, at one-third usual price; grate bars, wire cable, pipe and fittings; all sizes, and other usable iron and steel; our figures before ordering.

COHEN-SCHWARTZ RAIL & STEEL CO., Hall and Branch sts., both phones. (c62)

ANIMALS

DOG—For sale, fine collie pup; 8 months old. 5057 Highland, Cabany 1231R. (c)

BOOKS AND PERIODICALS

BOOKS of all kinds bought and sold. Call or send address to Mills' Book Store, 607 Chestnut st. (c5)

BOOKS—For sale, collection of old and rare books; must be seen to be appreciated. 2321A Minnesota av.

BOOKS—For sale, slightly damaged set New International Encyclopedia, 25 volumes, 9000 pages, 5000 illustrations; ½ leather binding; big bargain; easy terms. 400 Dolph Bldg. (c6)

WATC..ES AND JEWELRY

BARGAINS—DIAMONDS ON CREDIT; Choice of rings, studs, scarf pins, brooches, ear screws, etc.; 14k. solid gold:

$25 diamonds	$2	$100 diamonds	$ 8
50 diamonds	4	00 125 diamonds	10
75 diamonds	6	00 150 diamonds	12

Open charge account for any of above, or for any of our other bargains and pay in 8 equal monthly amounts.

...ENGER, the 12th st. stove man, is now at 1012-14 Market st.; a complete line of hotel ranges, cannon stoves, hard coal stoves, other ranges, in fact, all kinds of stoves for the winter. Bensinger Furniture and Stove Co., 1012-14 Market st. (formerly at 115 N. 12th st.)

HOUSEHOLD GOODS FOR SALE

BASE-BURNER—For sale; left from storage; base-burner, steel range, cook stove and kitchen heaters; also furniture of every description to be sold for storage charges; storage house, 1700 Franklin.

BED—Brass bed, dresser, chiffonier, chair, rocker, bookcase, library table, davenport, mahogany parlor suite, Early English dining furniture, Early English living room furniture, piano, rugs, draperies; cheap. 3960 Lindell.

BEDS—Almost new, brass and Vernis-Martin beds, dressers, chiffoniers, leather davenport, handsome rugs, high-grade piano, genuine leather mahogany parlor suite, library table, bookcase, elegant dining furniture, etc.; contents of our beautiful home; sell separately; rare bargains; call immediately; house for sale. 4213 Washington.

BEDS, CHIFFONIER—CHIFFONIER—Also dressers and chiffoniers, handsome brass beds, leather davenport, elegant dining furniture, leather mahogany parlor suite, library table, fine piano, rockers, beautiful rugs, all like new; great sacrifice; separately; immediately. 2846 Accomac.

ANTIQUE mahogany dresser and chiffonier, bedroom, parlor and dining furniture. Call 3748 Washington bl.

BOOKCASE—For sale; nice; will be sold cheap. 4368 Delmar bl.

CHINA CLOSET—For sale, oak; two 8; iron beds; bargain. 3929 Westminster. Lindell 6011L.

COAL RANGE—For sale; cheap; elegant. 5163 Dresden av.

DINING ROOM SET—For sale; bargain. 6028 Kingsbury bl.

DRESSER—For sale; beautiful; and Singer sewing machine; will sacrifice. 3027A Market st.

FOLDING BED—For sale, beautiful oak; complete, $15; rocker, washstand, dresser, center table, carpets. Forest 4823L.

FURNITURE—For sale; leaving city. 3919 Florissant av.

FURNITURE—For sale; 5 rooms, including wood piano; sacrifice; $140. Box C-119, Post-Dispatch.

FURNITURE—For sale, contents of 4-room flat, almost new; cheap; leaving city. Call 2924 Bellefontaine.

FURNITURE—For sale, contents of 3-room flat, everything ready for housekeeping; first-class order; owner leaving city. 1287R Hodiamont av.

FURNITURE—Must sell, entire contents of my beautiful furnished home at a great sacrifice, including standard piano, one year old. 2836 Lafayette av.

FURNITURE—For sale, all kinds, cheap for spot cash; job lot of 25 fine brass beds, new; oak dresser, $5; 36-in. washstands, 5...; 9x12 Brussels rugs, $4.75. Oliver Hast Auction Co., 2009-11 Morgan st.

GAS RANGE—For sale, with water heater; bargain, $42. 1860A Shawmut.

HEATER—For sale, good coal heater; $8.50. 3922 Botanical.

HEATER—For sale; Charter Oak; good condition; $10. 5151 Page. (c)

LACE CURTAINS—For sale; direct from factory; sold on small weekly payments. Call Central 7854, or send postal; will call with samples. St. Louis Lace Curtain Co., 4127 Clay av. (4) (c2)

MATTRESSES—For sale, 500 fine felt, slightly shopworn, but look like brand new; regular price $12; this week $3 each. Bensinger Furniture and Stove Co., 1012-14 Market.(c6)

OUTFIT—For sale, 713 N. Channing, very nice 2-room outfit, nearly new, including Charter Oak range.

RANGES—For sale; coal and gas; bed and dining sets; hall tree. 2818 Russell.

RANGE—For sale; Majestic, new. 1709 N. Sarah.

RANGES—For sale, 100 ranges, latest style; all makes; water connection, $15; for storage charges. 2618 Franklin. (3)

RANGES—For sale, heaters and cook stoves, delivered C. O. D.; guaranteed perfect; bargains. 2132 Franklin. (c3)

RANGE—For sale, cheap, combination gas and coal range; also office or store stove, 11 N. 10th. (c)

RANGES—For sale, 25; 50 hard and soft coal heaters; storage charges. 2306 Franklin. (c9)

RANGE—For sale; 6-hole Charter Oak, with hot-water back, used 3 years, $12; also fine quartered oak sideboard, cheap. 3820A Minnesota av. (c)

REFRIGERATORS—For sale; family refrigerators of the celebrated McCray make; all sizes, at all styles; at reasonable prices. 904 N. 3d st., 3 doors north of Locust. (c07)

RUGS and carpets; new and secondhand; largest assortment; lowest prices. Globe Carpet Cleaning Co., 2624 Olive st.; both phones. (c8)

RUGS—Almost new, Axminster and velvet rugs, piano, davenport, dining furniture, parlor furniture, davenport, brass beds, etc., very cheap; immediately. 4213 Washington.

STOVE—For sale, soft-coal heating stove, pipe and zinc. $6.50. 2870 Texas.

STOVE—For sale, large soft coal parlor stove, guaranteed. 29... Occidental.

STOVE—For sale, large Buck's hard coal heating; cheap. Call 2457 Laflin.

STOVE—For sale, Radiant, air-blast, soft-coal; good condition; $15. 1455A Laurel.

STOVES—For sale, heating stoves, all kinds, hard coal, $10; air-tight, hot-blast, $5. 2618 Franklin. (3)

STOVES—For sale, 75 hard coal stoves, Radiant Home, Buck's Radiant, Charter Oak ranges, hot-blast, air-tight heaters; cheap. 2800 Franklin.

STOVES—For sale, large line of stoves and ranges, best makes, cash or time; also 400 mixed rugs, Brussels, velvets, Axminsters; must be sold at once, any offer; 3 parlor household goods of the finest kinds; dining-room sets, brass beds and dressers, chiffoniers, mattresses, etc.; also 2 fine safes, and bachelors' wardrobes, odds and ends of every description. S. Lasky, 1406 Franklin. Central 4068, Kinloch.

WARDROBES—For sale, $3; sideboards, $3; gas ranges, $3; pianos, $10; dressers, bedsteads, $ mares, 3 horses; bargain. 3111 Chouteau av.

WARDROBE—For sale; small Charter Oak cook stove, gas plate, housekeeping room outfit; furnace tools, irons, hose, chest. 4011 West Belle pl.

WATER HEATER—For sale, Lion, copper coil; used a short time. 4011 West Belle.

BENSINGER, the 12th st. stove man, is now at 1012-14 Market st. with a complete line of hotel ranges, cannon stoves, hard coal stoves, other ranges, in fact, all kinds of stoves for the winter. Bensinger Furniture and Stove Co., 1012-14 Market st (formerly at 115 N. 12th st.) (c8)

FURNITURE—For sale, a great assortment of household goods at a small price, on easy terms, and no money down. Before you buy look us over; no responsible party will be refused; full size, any color, $1.15; woven wire springs, 80c; cotton-top mattresses, 90c; double-deck bed, $6; golden oak dressers, $7.50; Wilson heaters, $6.35; Oak heaters, $8.20; Superior radiators, double cases, $11.75; steel range, $16.75; base burner, $16, with warming oven, $14; oil heaters, $1.55; gasoline stoves, $1.20; floor oilcloth per yard, 15c; linoleum per yard, 45c; ingrain carpet per yard, 10c; bed rolls, 55c; felt pads for sanitary couches, $1.65; extension tables, $2.98; wood beds, $2.98; oak sideboards, $6.95; upright folding beds, large French plate mirror, $10.50; combination bookcase and desk, $9.50; kitchen safe, $4.85; golden oak or Early English china closet, $3.25; golden oak buffet, $15; brass beds, $3.25; golden oak dining tables, $5.50; Singer sewing machines, $11.20; what not, $1; sanitary couch with pad, $3.95. Call or write; three nice rooms for $68 on terms to suit you; no money down. H. Walker Furniture Co., opposite city hall. S. E. cor. 12th and Walnut sts.

LANGDALE AUCTION & STORAGE CO. WEDNESDAY, OCT. 2.

At 10:30 a. m., sharp, our regular weekly auction sale of all kinds of household goods, dressers, chiffoniers, dining room furniture, iron beds, carpets and rugs, bric-a-brac; it will pay you to attend this sale. All goods sold to the bidder.

LANGDALE AUCTION & STORAGE CO., 2316 Olive. (c68)

FURNITURE & RUGS.

Room sizes; overstocked on high-grade rugs; will sacrifice for ready cash; some slightly shopworn at half price.

GIBSON FURNITURE CO., 2217-19 Wash.

HEATERS—RANGES

All makes; new and used; ranging in price from $3 up. PROSSER'S, 3220 Olive. (c02)

PAY CASH, SAVE MONEY

For the next 60 days this big store is having a STRICTLY CASH SALE that enables you to save 40 per cent on new or slightly used furniture of every description. Anything can be found here. We have 65 storage lots, including handsome furniture from West End homes that will surprise even the bargain seekers.

EDWARDS-LANGAN FURNITURE AND STORAGE CO., 2004 Morgan st. (c14)

FURNISHED HOUSES AND FLATS

FURNISHED FLAT—For sale, complete contents of 6-room flat; everything new; private sale. 5062A Delmar bl. (4)

FURNISHED FLAT—For sale; 5 rooms, $125; $25 cash, balance $10 month. 526 N. Vandeventer av.

CLOTHING

CLOTHING—For sale, tailor-made, second-hand; your own price. Call at Yalkenan's, 2309 Market st.

CLOTHING—Cast-off, bought; men's suits, $4 up; ladies' suits and dresses your own price. Sher, 1406 Cass; Delmar 1619R. Bell phone.

CLOTHING—For sale, 2 long-trained gowns, one pink with silver, one black with gold trimmings; $8 each. Can be used for P. P. ball. 2805 N. 22d. (c122. Post-Dispatch.

FURS—Lady has handsome set, black lynx furs; will cheap. Box G-179, Post-Dis.

RAINCOAT, Wtd.—36-inch chest; good condition; must be classy coat at a bargain. Box Y-50, Post-Dispatch.

WAIST—For sale, new fancy silk waist, bust 38 ...; about. Forest 5687.

PATENTS

MECHANICAL drawings, designs and ideas developed and patented. Box A-191, Post-Dispatch.

PATENTS obtained; booklet free. Alfred ... Columbia Bldg., 318 N. 8th st. (c14)

AUTOMOBILES FOR HIRE

FOR HIRE—Automobiles, 1912 and 1913, 7 and 5 passenger cars, $2.50 per hour and up. Central 3737. (c)

FOR HIRE—Touring car, $2.50 hour; careful driver; theater calls. Lindell 728, Delmar 1746.

TOURING CARS—For hire; 7-passenger; also contract for coming election. Neal, Forest 7042. (c9)

WANTED

AUTOMOBILE Wtd.—In exchange for new $800 player-piano. Phone Bomont 2280. (c5)

FOR SALE

AUTOMOBILE—For sale, 5-passenger Ford car; good condition; 2845 Cass.

HUPMOBILE—For sale, "20," in first-class condition; new tires, Presto tank, top and windshield; will demonstrate. Call 717 Fullerton Bldg., or phone Olive 3630. (c4)

AN AUTO TIRE should be repaired promptly; bring yours to 3963 Olive st.; we do work turned down by others; work guaranteed. (c8)

DEAD STORAGE—For automobiles; safe, secure. Leonori Fireproof Warehouse, Grand and Laclede ave. (c8)

ADAMS tire repair service best in town; a good line of secondhand tubes and tires on hand; prices right. 3468 Lindell.(c62)

BERRY AUTO SCHOOL.

Modern and practical; day and night. 1224 N. Vandeventer. (c15)

Coyne Auto Co.

7-passenger Moon	$1250 00
5-passenger Moon	800 00
1913, 4-pass. Flanders 20	650 00
1912 Midliner, 2-passenger, will trade for real estate	2000 00
5-passenger Reo	225 00
5-passenger Hudson, 1910	400 00
Flanders 20 chassis	135 00
20-h. p. motor, complete, magneto	125 00
1911 Moon, 6 chassis	150 00

All cars guaranteed one year. Union and Easton. Forest 5061. (60)

SPECIAL AUTOMOBILE BARGAINS. MUST BE SOLD THIS WEEK.

Price new. This wk.

Buick, model 14, top, windshield, five lamps and generator, like new	$650 00	$375 00
Mitchell, 30-h. p., 5-passenger, with top, windshield, five lamps, generator, good tires and paint	1350 00	400 00
Anchor, 1911 model, 40-h. p., top, wind shield, 5 lamps, gas tank, good tires and paint; cost	2500 00	450 00
Sterling

ROOMS FOR RENT—CITY

EPTON, 1439 S.—Rooms, $3 up. (6tf)
ENECTICUT, 3512—Nicely furnished rooms; private family. (4)
ER, 4306—Nicely furnished front heated room; also large third-floor front; reasonable. (2)
ELMAR BL., 4575—Two rooms, separate or en suite; private family; all conv. (4)
ELMAR BL., 4431—Nicely furnished front room. (2c)
ELMAR BL., 4808—Nicely furnished room; private family. (c62)
ELMAR BL., 4148—2 nice, small rooms, for light housekeeping or sleeping.
ELMAR BL., 5127—Large, warm room, for one or two gentlemen; electric light; free bath. (2)
ELMAR BL., 4690—Two connecting front rooms, furnished for housekeeping; every convenience, including phone.
ELMAR BL., 5159—Large, beautiful front room, newly furnished; private home; every convenience; Forest 2620.
ELMAR BL., 4422—Nicely furnished front rooms, second and third floor; also small room.
ELMAR BL., 4116—Nicely furnished rooms, first and second floors; conveniences; phone Lindell 2601L.
ELMAR BL., 4019—Two front connecting rooms, continuous hot water; free Bell phone; all modern improvements; private residence preferred.
OLMAN, 1620—Furnished rooms, light housekeeping; gas for light and cooking; $2 week.
ASTON, 4419—Furnished room for light housekeeping; second floor; $1.75 weekly.
ASTON, 4106—Nice, furnished connecting rooms, suitable for light housekeeping, gas and bath. (2)
EVENTEENTH, 1117 N.—Newly papered, painted rooms, at all prices; good neighborhood; all conveniences. (8)
LLIOT, 2620—Three large rooms, small family; easily heated.
THEL, 5761—Front rooms; steam heated; housekeeping; conveniences; gas range, water in kitchen. (3)
UCLID, 1504—Nicely furnished room, private family; all conveniences. Forest 1358L. (3)
UCLID, 757 N.—Well-furnished modern room; private family; convenient to Olive and Goodfellow car. (4)
INNEY, 3625—Nice, large room, suitable for light housekeeping; nice home for employed. (2)
INNEY, 3625—Nice, large room; 1 small room; conveniences, suitable for couple or gentlemen.
OUNTAIN, 4975A—Single; southern exposure; young man or young lady employed; small, private family.
RANKLIN, 2026—Newly furnished rooms for light housekeeping; reas.
RANKLIN, 2859-2861—Large housekeeping front rooms, $2; cook stoves, children admitted; three basements; reasonable. (*)
RANKLIN, 2960—Housekeeping or sleeping rooms, $1.25 up; quiet, clean; 4 furnished basements; $2.50. (*)
RANKLIN, 2024A—Furnished rooms; suitable for gents or couple; hall rooms; gas, bath. (2)
RAND, 3548A S.—Furnished room; large front room; steam heat, phone, all conveniences; gentleman preferred.
RAND, 1604 S.—Steam-heated rooms in elegant refined home; locality unsurpassed; Grand 3013. (3)
RAYTAN, 1227—Large furnished room; 1 or 2 gents; very reasonable; call Sunday.
ICKORY, 1825-26-28—Furnished front rooms housekeeping; gas range, hot bath, laundry, phone.
OTEL ST. LOUIS, 4th and Locust sts.—Rooms for rent, $1.50 per week up; all conveniences.
NION PL., 1800—Clean, connecting light housekeeping rooms; water in kitchen; heat furnished. (4)
ENSINGTON, 5106—Beautiful 2d-floor front room; every convenience; reasonable. Hodiamont and Delmar cars. (3)
ACLEDE, 3436-38—Rooms for light housekeeping; all conveniences. (4)
ACLEDE, 4125—Second floor alcove room; steam heat, electric, gas; housekeeping if desired. (2)
ACLEDE, 4150A—Furnished rooms for light housekeeping; steam heat; modern conveniences. Phone Forest 648R.
ACLEDE, 3502—Connecting rooms, first or second floor; furnace heat, hot bath and beds.
AFAYETTE, 4421—Furnished room for one or two gentlemen; gas, bath, heat; reas.
AFAYETTE, 2106—Nice furnished room for light housekeeping; also hall room; reasonable. (3)
AWTON, 1501 (Weinston)—One or two unfurnished or partly furnished rooms; very clean rent to nice people; references exchanged.
INDELL, 3548—Neatly furnished rooms, for ladies or gentlemen; all conveniences; free phone. (2)
INDELL, 4106—Nice furnished room, private home, suitable for light housekeeping, gas and bath. (2)
IGHTEENTH, 1117 N.—Newly papered, painted rooms, at all prices; good neighborhood; all conveniences. (8)
LLIOT, 2620—Three large rooms, small family; easily heated.
THEL, 5761—Front rooms; steam heated; housekeeping; conveniences; gas range, water in kitchen. (3)
UCLID, 1504—Nicely furnished room, private family; all conveniences. Forest 1358L. (3)
UCLID, 757 N.—Well-furnished modern room; private family; convenient to Olive and Goodfellow car. (4)
INNEY, 3625—Nice, large room, suitable for light housekeeping; nice home for employed.
INNEY, 3625—Nice, large room; 1 small room; conveniences, suitable for couple or gentlemen.
OUNTAIN, 4975A—Single; southern exposure; young man or young lady employed; small, private family.
RANKLIN, 2026—Newly furnished rooms for light housekeeping; reas.
RANKLIN, 2859-2861—Large housekeeping front rooms, $2; cook stoves, children admitted; three basements; reasonable. (*)
RANKLIN, 2960—Housekeeping or sleeping rooms, $1.25 up; quiet, clean; 4 furnished basements; $2.50. (*)
RANKLIN, 2024A—Furnished rooms; suitable for gents or couple; hall rooms; gas, bath. (2)
RAND, 3548A S.—Furnished room; large front room; steam heat, phone, all conveniences; gentleman preferred.
RAND, 1604 S.—Steam-heated rooms in elegant refined home; locality unsurpassed; Grand 3013. (3)
RAYTAN, 1227—Large furnished room; 1 or 2 gents; very reasonable; call Sunday.
ICKORY, 1825-26-28—Furnished front rooms housekeeping; gas range, hot bath, laundry; phone.
OTEL ST. LOUIS, 4th and Locust sts.—Rooms for rent, $1.50 per week up; all conveniences.
NION PL., 1800—Clean, connecting light housekeeping rooms; water in kitchen; heat furnished. (4)
ENSINGTON, 5106—Beautiful 2d-floor front room; every convenience; reasonable. Hodiamont and Delmar cars. (3)
ACLEDE, 3436-38—Rooms for light housekeeping; all conveniences. (4)
ACLEDE, 4125—Second floor alcove room; steam heat, electric, gas; housekeeping if desired. (2)
ACLEDE, 4150A—Furnished rooms for light housekeeping; steam heat; modern conveniences. Phone Forest 648R.
ACLEDE, 3502—Connecting rooms, first or second floor; furnace heat, hot bath and beds.
AFAYETTE, 4421—Furnished room for one or two gentlemen; gas, bath, heat; reas.
AFAYETTE, 2106—Nice furnished room for light housekeeping; also hall room; reasonable. (3)
AWTON, 1501 (Weinston)—One or two unfurnished or partly furnished rooms; very clean rent to nice people; references exchanged.
INDELL, 3548—Neatly furnished rooms, for ladies or gentlemen; all conveniences; free phone. (2)
INDELL, 4106—Nice furnished room, private home, suitable for light housekeeping, gas and bath. (2)
OCUST, 3311—Rooms, electric light, hot water; $1.25 up; also housekeeping rooms.
[illegible] 2736—Furnished rooms, $1.50 week up; free bath.
[illegible] 3519—Housekeeping rooms; rate $3.25; 2 connecting rooms, $5; hall $1.50. (3)
[illegible] ST, 2930A—Two elegant furnished rooms, $3; steam heat; phone; private family. (4)
[illegible] ST, 1504—Nicely furnished warm front rooms; hot bath, furnace heat; single $4.50.
[illegible] UST, 2920—Clean, homelike rooms for housekeeping or ladies; bath, phone, gas; $3 week.
[illegible] UCAS, 3115—2 steam-heated housekeeping rooms, gas range; separate entrance; also other rooms. (4)
[illegible]HERSON, 4038—Nicely furnished front room, couple or gentleman; convenient to Olive cars; private family; phone.
[illegible]HERSON, 4061—Nicely furnished southern-exposed front and connecting room; with private home. (3)
[illegible]SISSIPPI, 1741—Nice furnished rooms for light housekeeping; coal, gas furnished.
[illegible]SISSIPPI, 1726—2 or 3 unfurnished connecting rooms; clean, quiet couple only.
[illegible]RGAN, 3938—Two unfurnished rooms, light housekeeping; bath, hot water; $8 week; Forest 1358L.
[illegible]RGAN, 3517—Large front adjoining housekeeping single room for gentlemen; running water; private home; conveniences.
[illegible]RGAN, 3716—Nicely furnished connecting rooms; two beautiful, large 2d-floor front housekeeping rooms; Delmar 3710R.
[illegible]RGAN, 4015—Large, front, newly furnished room, also small room; $1.50 week; conveniences.
[illegible]RGAN, 3838—Neatly furnished housekeeping rooms; heat, gas, hot bath, laundry; Bell phone.
[illegible]RGAN, 3453—Connecting housekeeping rooms; gas range, water, hot bath; 2d-floor front.

ROOMS FOR RENT—CITY

SAN FERDINAND, 4548A—Three nice, large light rooms and bath, $15. (3)
SARAH, 217 N.—Newly furnished front and back rooms, $2 up. (4)
TWELFTH, 1900 S.—Single and connecting rooms for housekeeping; running water; gas, steam heat. (3)
THEODOSIA, 3659A—Nice, large unfurnished front room, southern exposure; reasonable. (2c)
THIRTEENTH, 3006 N.—Three furnished rooms, call evening, upstairs, $5.50 week. (c62)
VERNON, 4642A—Nicely furnished front room for couple or two ladies. (2)
WASH, 1606—Furnished rooms, with or without light housekeeping; cook stove and water in room.
WASHINGTON, 3416—Steam-heated room for two or more gentlemen; phone, hot water continuously.
WASHINGTON BL., 3868—Desirably furnished rooms; continuous hot water; every convenience; also single room.
WASHINGTON BL., 3875—Large south room, two beds; closets, electric light, hot water; two gentlemen. (4)
WASHINGTON BL., 4217—Nicely furnished room for one or two in private family; all conveniences. (3)
WASHINGTON, 3114—Large south-exposed housekeeping room, kitchenette; cooking gas, heat, laundry; $2, $3 and $4.
WASHINGTON, 2815—Front room; fuel gas; housekeeping, $3.50; room $2.50; hall room, $1.50. (3)
WASHINGTON, 3402—Nicely furnished second-floor front connecting housekeeping rooms, all conveniences.
WASHINGTON BL., 4114—Nicely furnished rooms, steam heat, electric light, free phone; modern conveniences. (3)
WEST BELLE PL., 4028A—Two nicely furnished rooms, light housekeeping; every convenience; reasonable; private family.
WEST BELLE PL., 4206—One, two or three front rooms, furnished for housekeeping; heat, telephone.
WESTMINSTER PL., 4122—Large front housekeeping; modern conveniences; continuous hot water; free phone; reas. (4)
WEST PINE BL., 4395—Furnished room, southern exposure; electric light, steam heat, all conveniences; phone.
WEST PINE BL., 4111—Two connecting rooms; 3 gentlemen or ladies; every convenience. Lindell 418R. (2)

FOR COLORED

CHANNING, 106 N.—Furnished rooms, colored; light housekeeping; reasonable. (*2)
LAWTON, 2911—Nicely furnished 2d-floor front; gas, hot bath, kitchen, laundry. Belmont 1784. (2)
LEONARD, 827 N.—Neatly furnished front room for colored man and wife; with use of kitchen. (*)
LUCAS, 2929—Unfurnished room for colored. (*)
PINE, 2904—Two unfurnished rooms, third floor. Call after 6 o'clock. (*)
PINE, 2806—Furnished rooms for nice colored people; good order kept. Belmont 1291. (*)

ROOMS WITH BOARD—CITY

ALBION PL., 2884—West of Lafayette Park; second-floor room; bath, furnace; modern conveniences; private; one or two gentlemen; German-American table. (3)
ANGELICA, 1114—Furnished room for two gentlemen, with board; private family. (62)
ARSENAL, 3446A—Room and board for gentlemen desiring home; first-class neighborhood. (*)
BENTON PL., 35 (Opp. Lafayette Park)—1-3 fine furnished rooms in one family house, with bath room; with or without board; ladies or gentlemen; $15; each room with gas, water, heat. (2)
CABANNE, 5534—Very desirable large southern-exposed room; 2 closets; excellent board; Forest 3376.
CABANNE, 5029—Attractive rooms, with board; modern home; all conveniences. Forest 3413L.
CABANNE, 5100—Beautiful sunny room; closet; splendid heat and light; excellent meals; accommodate 1 or 2; reasonable. Forest 3491L.
CADET, 4549—Room and board for 2 in front; half block from Manchester and Taylor cars; private family; residence; Grand 2021L. (4)
CASTLEMAN, 4106—Neat room with or without board; so. ex.; gentlemen; private family; conveniences. (4)
CHAMBERLAIN, 5780—Corner Goodfellow; large, bright rooms, one beautifully furnished, with stationary stand, continuous hot water; excellent meals; hot-water heat; Page and Hodiamont cars. Cabany 3888.(5)
DELMAR BL., 3816—Pleasant room, good board; all conveniences, reasonable. (2)
DELMAR BL., 4461A—Large, warm furnace-heated room, with board; $5 each for 2.
DELMAR BL., 4803—Nicely furnished room, with board. (4)
DELMAR BL., 3846—Nicely furnished front room, with good board; reasonable. (2)
DELMAR BL., 3527—Large south front room in private home; phone; electric lights; board. (5)
DELMAR BL., 4417—Private family has double and single rooms; excellent table; $4.50 and $5.
DELMAR BL., 5321—Very large 3rd-floor front room, 2 or 3 students; modern conveniences; excellent table; phone; very reas. (2)
DELMAR BL., 4241—Comfortable second-floor front and connecting room, with board; all conveniences; reasonable. (8)
DELMAR BL., 3717—Beautifully furnished rooms; table unsurpassed; instantaneous hot water; 2 baths. Lindell 1417. (4)
DUCOMB, 577 N.—Large front room; modern; board; people employed. (3)
EUCLID, 327 N.—Single or double room, for gentlemen; steam heat, Bell phone. (6)
EUCLID, 718 N.—Newly furnished rooms and board; electric light, hot and cold water; furnace heat. (3)
EUCLID, 760—Two large, well furnished rooms, 2d floor, with board; private home; party of 4 refined business people. Forest 3009L.
FINNEY, 3734—First-class room and board for 2; private phone; $5 each. (3)
FOREST PARK BL., 4398A—Finely steam-heated, furnished room, with breakfast if desired; private.
FOUNTAIN, 4347—Two rooms and board, all modern conveniences; phone. (3)
HARTFORD, 3508—Furnished room, with board; steam heat; 2 gentlemen or couple; 3 car lines; private family.
LACLEDE, 3516—Rooms with board; bath, gas, heat; $3 to $4.50 week. (4)
LADY of 40 would like to manage furnished room, flat, or apartment for party of gentlemen; will furnish and ask only small compensation for services. Box C-126, Post-Dispatch.
LINDELL BL., 3062—Attractive 2d-floor front room, hot-water heat; first-class board; Lindell 2041R. (2)
LINDELL BL., 4305—Lovely south-front room; hot-water heat; excellent board; modern; private home.
McPHERSON, 4708—Rooms with or without board; also suite; prices all right. Forest 780. Delmar 456. (6)
McPHERSON, 4244—Pleasant, well-furnished rooms; single room; all conveniences; board optional. (6tf)
McPHERSON, 4300—Single south room, also double front room, vacant Oct. 1; excellent table board; must be seen to be appreciated. tautwovautwog cinfwyp taoi taoin taoin
McPHERSON, 4708—Rooms with or without board; also suite; single or en suite; good meals; inspect the rooms and if pleasant will make price satisfactory; also rooms without board; Forest 780. Delmar 456. (6)
MARYLAND, 4231—Newly furnished rooms; excellent table, private family; Lindell 654 gentlemen preferred. (2)
MARYLAND, 4116—Second-story front for 2 gentlemen; excellent home cooking; $5 each; phone. (4)
MISSOURI, 2263—Room with board, to ladies; in a nice private home. (6)
MORGAN, 3518—Beautiful front alcove; other nice rooms; excellent board; $5 week. (3)
MORGAN, 3459—Single room, with board; also a gentleman roommate for double room.
MORGAN, 3501—Rooms and board; good table and service; free Bell phone; hot water, electric light. (c62)
MORGAN, 4240—Second-story front, for gentlemen or couple; good board; modern conveniences. (2)
MORGAN, 3941—Newly furnished room; home cooking; for couple or gentlemen; $6 per week. (4)
MORGAN, 4163—Finely furnished rooms, first-class board; all conveniences. Lind. 2291.
PAGE BL., 5017A—2 nicely furnished rooms, with good home board; every convenience; terms reasonable.
PAGE BL., 4136—Delightful second-floor front room, with board; modern; $9 week for 2. (*)
PAGE BL., 3264—Large south rooms; closet and adjacent bath; continuous hot water, electric light, phone, superior home cooking; gentlemen or couple. (5)
PAGE BL., 4206—Two large, well furnished rooms, 2d floor, with board; private home; party of 4 refined business people. Forest 3009L.
PINNEY, 3734—First-class room and board for 2; private phone; $5 each. (3)
PLYMOUTH, 4366—Pleasant room, with board; steam heat; small private family; reasonable; Cabany 3011L. (4)
RAYMOND, 3914—Large front room and board for one or two; all conveniences. Forest 3187L. (2)
ROOM—Desirable front, for 2 or 3 gentlemen; board optional. Sidney 3744.
ROOM AND BOARD—In Jewish family, for 2 gentlemen; all conveniences. Lindell 1866L. (3)
ROOM AND BOARD—Widow with 1 daughter would board two nice working people; $4 per week. 2 South Side. Box C-16, P.-D.
ROOM AND BOARD—Board optional; gentlemen, private family, near Olive car; excellent table. Phone Forest 3009L.
ROOMS AND BOARD—Steam-heated, large south front room; board suitable for 2 or 3 adults; reasonable; 407 S. 20th st. or Tower Grove line. Sidney 1344.

ROOMS WITH BOARD—CITY

ROOM—Comfortable; steam heat; unusually fine board; gentlemen; strictly private family. Lindell 2442.
ROOMS AND BOARD—Large, comfortable rooms; pleasant surroundings; home cooking. Phone Lindell 6346.
ROOM AND BOARD—Beautiful, cosy, for 2 men or couple; private home; Fountain pl., near Hodiamont car; references exchanged. Box C-103, Post-Dispatch.
RUSSELL, 3620—Large, well-furnished room, good board; all conveniences; 2 gentlemen or couple employed; private family. Grand and 4th st. cars.
ST. LOUIS, 2347—Comfortable, furnished front room; private family; for two; with or without board.
VANDEVENTER, 1333A N.—Furnished room with board, for 2 gentlemen; private family; $4.50 week. (4)
VERNON, 4439—Nicely furnished rooms with board; modern conveniences; cow, fresh eggs; phone Forest 2881L. (2)
WASHINGTON BL., 3966—Desirable small room; also large room; board; quiet surroundings; all conveniences. (2)
WASHINGTON, 2814—Large, double rooms; separate beds; 2 baths, bring roommate; $1.50; call immediately. (35c)
WASHINGTON BL., 4918—Splendidly furnished room, in small private family; board if desired. (4)
WASHINGTON BL., 3944—Second-floor front room; steam heat; electricity; good board; gentlemen.
WASHINGTON BL., 3468—Elegantly furnished front room; private bath, also other rooms; board optional.
WASHINGTON BL., 4000—Desirable rooms; continuous hot water, steam heat, electric light; superior table; gentlemen. (2)
WASHINGTON BL., 4111—Desirable, nicely furnished room, excellent table; modern conveniences.
WASHINGTON BL., 4191—Large front room, southern exposure; phone; all conveniences; $5 each; board. (4)
WASHINGTON BL., 4483—Beautiful second-floor front room; excellent meals; steam heat; all conveniences.
WASHINGTON BL., 4028—Large steam-heated room; good table; all modern conveniences; reasonable. (3)
WEST BELLE PL., 4430—Nice rooms and board; convenient to 2 car lines. (3)
WESTMINSTER PL., 3818—Nicely furnished rooms, private family; free phone; board convenient; Olive car. (2)
WESTMINSTER PL., 4026—Nicely furnished room; gentlemen or couple; hot water heat, electric lights; excellent board. (3)
WESTMINSTER PL., 3957—Large 3d-floor front room, south exposure; good board, for four young men; second-floor front for couple. (6)
WEST PINE BL., 4183—Neatly furnished comfortable rooms, hot-water heat; first-perior table; electric light. (1)
WEST PINE BL., 3756—Nicely furnished rooms, board; hot-water heat; central location; good service. (3)
WEST PINE BL., 3714—Elegant, large, front room, hot water heat; all conveniences phone; reasonable.
WINDSOR PL., 2837—Large front room; so. ex.; furnace heat, hot and cold water; 2-piece library set; elegant home, with board, $8 week for 2; Delmar 3584L.

ROOMMATES WANTED

ROOMMATE Wtd.—Young lady employed will share room with board in modern home; Bell phone, 5029 Cabanne.

SUBURBAN BOARD

ROOMS—Nice, quiet home in suburbs, for couple or 2 ladies; no other boarders; on Charles car line; 40 minutes to Broadway; good car service; home cooking; terms reasonable. For particulars call or address 916 N. Newstead ave.

Houses, Flats, etc.

Solid agate, 10c line; minimum 20c.

DWELLINGS FOR RENT

BREMEN, 1431—9 rooms, bath, gas, in best condition; $25; arranged for two families. (c4)
CARPENTER PL., 719—7 rooms; all conveniences; newly decorated; $25; Hodiamont car. Apply 731 Carpenter pl. (c4)
COOK, 4518—Modern, 9-room house; reception hall, combination fixtures, furnace. Forest 2070; open. (c62)
COTTAGE—Three-room cottage, in northwestern part of city; $8 per month. Apply to Brock Storts, 1111 Clark av. (4) Clark av.
DELMAR BL., 3801—9 rooms; $35; will decorate. Inquire of occupant.
DELMAR BL., 4461A—Large, warm furnace-heated room, with board; $5 each for 2.
DELMAR BL., 4803—Nicely furnished room, with board. (4)
DELMAR BL., 3846—Nicely furnished front room, with good board; reasonable. (2)
DELMAR BL., 3527—Large south front room in private home; phone; electric lights; board. (5)
DELMAR BL., 4417—Private family has double and single rooms; excellent table; $4.50 and $5.
DELMAR BL., 5321—Very large 3rd-floor front room, 2 or 3 students; modern conveniences; excellent table; phone; very reas. (2)
DELMAR BL., 4241—Comfortable second-floor front and connecting room, with board; all conveniences; reasonable. (8)
DELMAR BL., 3717—Beautifully furnished rooms; table unsurpassed; instantaneous hot water; 2 baths. Lindell 1417. (4)
DUCOMB, 577 N.—Large front room; modern; board; people employed. (3)
EUCLID, 327 N.—Single or double room, for gentlemen; steam heat, Bell phone. (6)
EUCLID, 718 N.—Newly furnished rooms and board; electric light, hot and cold water; furnace heat. (3)
EUCLID, 760—Two large, well furnished rooms, 2d floor, with board; private home; party of 4 refined business people. Forest 3009L.
FINNEY, 3734—First-class room and board for 2; private phone; $5 each. (3)
FOREST PARK BL., 4398A—Finely steam-heated, furnished room, with breakfast if desired; private.
FOUNTAIN, 4347—Two rooms and board, all modern conveniences; phone. (3)
HARTFORD, 3508—Furnished room, with board; steam heat; 2 gentlemen or couple; 3 car lines; private family.
LACLEDE, 3516—Rooms with board; bath, gas, heat; $3 to $4.50 week. (4)
LADY of 40 would like to manage furnished room, flat, or apartment for party of gentlemen; will furnish and ask only small compensation for services. Box C-126, Post-Dispatch.
LINDELL BL., 3062—Attractive 2d-floor front room, hot-water heat; first-class board; Lindell 2041R. (2)
LINDELL BL., 4305—Lovely south-front room; hot-water heat; excellent board; modern; private home.
McPHERSON, 4708—Rooms with or without board; also suite; prices all right. Forest 780. Delmar 456. (6)
McPHERSON, 4244—Pleasant, well-furnished rooms; single room; all conveniences; board optional. (6tf)
McPHERSON, 4300—Single south room, also double front room, vacant Oct. 1; excellent table board; must be seen to be appreciated. tautwovautwog cinfwyp taoi taoin taoin
McPHERSON, 4708—Rooms with or without board; also suite; single or en suite; good meals; inspect the rooms and if pleasant will make price satisfactory; also rooms without board; Forest 780. Delmar 456. (6)
MARYLAND, 4231—Newly furnished rooms; excellent table, private family; Lindell 654 gentlemen preferred. (2)
MARYLAND, 4116—Second-story front for 2 gentlemen; excellent home cooking; $5 each; phone. (4)
MISSOURI, 2263—Room with board, to ladies; in a nice private home. (6)
MORGAN, 3518—Beautiful front alcove; other nice rooms; excellent board; $5 week. (3)
MORGAN, 3459—Single room, with board; also a gentleman roommate for double room.
MORGAN, 3501—Rooms and board; good table and service; free Bell phone; hot water, electric light. (c62)
MORGAN, 4240—Second-story front, for gentlemen or couple; good board; modern conveniences. (2)
MORGAN, 3941—Newly furnished room; home cooking; for couple or gentlemen; $6 per week. (4)
MORGAN, 4163—Finely furnished rooms, first-class board; all conveniences. Lind. 2291.
PAGE BL., 5017A—2 nicely furnished rooms, with good home board; every convenience; terms reasonable.
PAGE BL., 4136—Delightful second-floor front room, with board; modern; $9 week for 2. (*)
PAGE BL., 3264—Large south rooms; closet and adjacent bath; continuous hot water, electric light, phone, superior home cooking; gentlemen or couple. (5)
PAGE BL., 4206—Two large, well furnished rooms, 2d floor, with board; private home; party of 4 refined business people. Forest 3009L.
PINNEY, 3734—First-class room and board for 2; private phone; $5 each. (3)
PLYMOUTH, 4366—Pleasant room, with board; steam heat; small private family; reasonable; Cabany 3011L. (4)
RAYMOND, 3914—Large front room and board for one or two; all conveniences. Forest 3187L. (2)
ROOM—Desirable front, for 2 or 3 gentlemen; board optional. Sidney 3744.
ROOM AND BOARD—In Jewish family, for 2 gentlemen; all conveniences. Lindell 1866L. (3)
ROOM AND BOARD—Widow with 1 daughter would board two nice working people; $4 per week. 2 South Side. Box C-16, P.-D.
ROOM AND BOARD—Board optional; gentlemen, private family, near Olive car; excellent table. Phone Forest 3009L.
ROOMS AND BOARD—Steam-heated, large south front room; board suitable for 2 or 3 adults; reasonable; 407 S. 20th st. or Tower Grove line. Sidney 1344.

FLATS FOR RENT

ALBION PL., 2354—New, modern, light 4-room flat; furnace; west Lafayette Park. (3)
ARLINGTON, 1343A—6 rooms, bath, gas, furnace; all conveniences; will be vacant on or about the 15th; take Suburban or Wellston cars. Phone Central 5178.
ARMAND, 2736—4 nice, large rooms and bath, screens and shades; $19; open today.
BELLEGLADE, 1022—Four rooms and bath; new, modern, decorated; $15.
BERLIN, 0094—Elegant new 5-room flats; steam heating plants; rentals only $32.50. WEISELS-GERHART R. E. CO.
BLAINE, 3647A (near Grand)—6 bright rooms, all conveniences; good condition; $24; open.
BRANTNER PL., 3144 (near Easton and Grand)—Six rooms and bath; $18; key 3427.
BROADWAY, 2400 S.—606 Chestnut, 817 Market, stores; 1706 S. 3d, large stable.
BROADWAY, 2402 S.—4 rooms, bath; separate hall, $15. 1231 Dillon, 5 rooms, bath.
BROOKLYN, 1117—4 rooms, 1st floor, rent $13.50; water in first-class condition; gas and water.
TREMBLEY-MILLER R. E. CO., 106 N. 9th
CALIFORNIA, 3528—3 rooms; bath; low rent to good tenant. (2)
CASS, 1015A—Also 1011A; three fine unfurnished rooms; good condition; special price to right party; also 1019. (c62)
CASTLEMAN, 4064—Fine flat, 3 large rooms, bathroom, chandeliers; $16; worth $20. Delmar 3697L.
CLARA, 1381—6 rooms, bath; all conveniences; rent $28.
CLARA, 1451—Southwest corner Wells; rent made satisfactory to good tenants; 4 and 5 room flats. 510 Pine, room 402. (3)
CLEVELAND, 3867A—Six-room modern flat.
COMPTON, 3146 S.—4 rooms and bath; all modern conveniences; $17. (c2)
COTE BRILLIANTE, 5907—Beautifully furnished flat; 3 large, bright rooms; bath; references required; reasonable.
COTE BRILLIANTE, 5817A—Four rooms, hall, bath, low rent. Kattelmann Realty Co., 4921 Easton. (62)
DIVISION, 1722-22A—Three-room flats; gas fixtures, water, etc.; rent $10; open. (3)
DOLMAN, 1738—Flat of 3 rooms, bath, furnace, laundry; reasonable; first floor.
EASTON, 4206—Modern 5 rooms, bath; best in the city for the money; $18. (4)
EASTON, 4732A—Fine 5-room flat; bath, fixtures, screens, etc.; rent $19; open. (3)
EGYPTIAN, 2854A N.—3 rooms, bath, attic; $14.
FINNEY, 4368—Desirable 4 rooms and bath; $16. (3)
FLATS—Lower or upper; furnace, gas range, linoleum, kitchen and bath; open; Delmar 3608J.
FLAT—Elegant lower 5-room, in the western part of city; a little south, near Taylor car line and Forest Park. Box P-188, Post-Dispatch. (c4)
FLAT—For sale; 1334-34A Semple av.; modern; 4 and 6 room flats in beautiful neighborhood, beautifully decorated and painted, new lawn and yard, always rented; $50 monthly; worth $6000. $4500 cash; fine investment. See owner, second floor.
FOLSOM, 3847—The best 3-room flat west of Grand av.; $17.
FRANKLIN, 3213A—Five-room flat, hall, hot water, plumbing, fixtures, shades, screens, yard; convenient; newly painted and decorated; bright, roomy; $20. (3)
GILES, 3419—4 and 5 room flat; all conveniences. Victor 3242J.
GRAVOIS, 2633—2-room flat; no children; comfortable. Cozy. $7.50.
HOWARD, 819—2d floor; 3 rooms; key on premises; $10. See Farish, agent.
KANSAS, 967-3-5-7—3 rooms and bath, laundry, sink and cold water fixtures, screens, etc.; these are modern flats and are located in a first-class neighborhood; rent $14 a month.
M. HAMMEL REAL ESTATE CO., 6721 S. Broadway. (c4)
KEOKUK, 3459A—4 rooms and bath.
KINGSBURY, 5744—Beautiful 6-room flat; steam heating plant; rental only $40 WEISELS-GERHART R. E. CO.
LABADIE, 3810A—Beautiful 5-room flat; tile bath, fixtures, screens; decorated; laundry; reasonable; open. (c2)
LEMP, 2814—3 rooms, bath, room and bath; $12. (c4)
LOUISIANA, 3746—Three four-room flats, tile bath, slate sink, screens and chandeliers; all pay for moving; open. (c62)
MACKLIND, 1706—3 rooms, in good order; $6.
ALBERT T. TERRY & CO., 823 Chestnut.
MAFFITT, 5027—Modern 5 or 8 room flat; must be rented regardless of price.
MAGNOLIA, 4923—Three rooms; all conveniences; near Tower Grove Park; Chouteau and Southampton cars. (4)
MAPLE, 3038A—3-room upper flat, bath; all conveniences; rent $21; open. (c62)
MARCUS, 2768—Four-room flat; hall; hot water, furnace, fixtures, shades, screens, bath, laundry, yard; all improvements; perfect condition; $20. (3)
MICHIGAN, 4704A—Four rooms, bath, newly decorated; modern, $16. (c2)
MINERVA, 5138—4 large rooms; large pantry, hot water, furnace; all conveniences; reasonable.
MINERVA, 5131A—Four large, light rooms; bath; newly decorated and painted; A1 repair; open.
MONTCLAIR, 1216A—5 rooms, heat and janitor service furnished; rugs, fixtures, etc. 834 TRIANGLE REALTY CO., 803 Odd Fellows' Bldg. (c4)
NEWSTEAD, 2906—Four rooms and bath; hot and cold water, combination fixtures. (69)
NINETEENTH, 1617A N.—Two large rooms, newly decorated, water, gas, $8.
1023A, 3 large, light, airy rooms, very desirable, $12.50; liberal allowance for moving. Open.
R. A. RICHARDSON, 306 Liggett Bldg. (c8)
NORTH MARKET, 4408-4-room flat, bath, fixtures, newly papered; good inducement.
OREGON, 2220—Four convenient rooms; gas and bath; only $15.
PAGE BL., 5184—Elegant upper 6 rooms; bath, furnace, hot and cold water; hardwood floors; built-in features; rent $30. Delmar 3066-3011—Two modern 4-room flats.
PRAIRIE, 4245—Modern 4-room flat; hot and cold water; newly decorated throughout. (c)
PRESTON PL., 1735—6 rooms and bath; furnace; hot and cold water; rent $25. (2)
REBER PL., 5706—Residence, 7 rooms, attic, laundry, large yard; bargain; all conveniences.
ROWAN, 3459—3 rooms, light; all conveniences; open. Delmar 3459J. (c56)
RUSSELL, 4247A—Lovely flat, 5 rooms, shades, screens, fixtures, handsome mantels, gas grates, front and back porches; very light; furnace; wide hall. (62)
ST. LOUIS, 5443—3-room flat, water, gas range free; near school; $9 month. (3)
ST. LOUIS, 4600—Dandy 5-room flat, $15; some fine rent. Delmar 667L. (c2)
ST. VINCENT, 2850—4 rooms; bath, hot and cold water, shades, screens, laundry, gas fixtures; vacant Oct. 1. Victor 278; Grand 746. (c68)
SHAWMUT PL., 1382A—Swell 6-room flat, beautiful dining room and fixtures, every convenience; Delmar 2585R. (c2)
SHERIDAN, 3169 (near Easton)—Handsome flat, 3 rooms, bath, gas; all conveniences; newly decorated.
SULLIVAN, 3805A—St. Louis, $838A—Two modern 5-room flats; see them; bargain. Delmar 2959. (c2)
UNION BL., 1869—6-room lower flat; shades, stove, water heater, tile bath, fine furnace; $30. Owner, 1836 Goodfellow. Cabany 4454R.
UNIVERSITY, 2726—Three nice rooms, 1st floor; water and gas; keys upstairs; $11. (3)
WADE, 6417—Four rooms; 4 blocks south of Forest Park; rent $7; Manchester or Market cars to Tamm av. (c8)
WALTON, 1417—Furnished cottage; furnace and bath; young lady would like to board with family. (c)
WASHINGTON, 2601—Dentist's office; excellent location. Inquire in doctor's office. (4)
WAVERLY PL., 1740—Flat, 6 rooms, steam-heat, electric light. (c2)
WEST BELLE PL., 4155—8 light, airy rooms; steam heat; $35. Inquire premises. (c2)
WHITTIER, 1516A—Near Page, new modern light 4-room flat, hall, bath, furnace, combination fixtures, screens, shades, south exposure; $21; open. (62)
WYOMING, 2022A—Almost new 5-room flat; separate furnace; modern; $21; open.

FOR RENT

St. Louis av., 4504 and 4504A, 4 and 5 large rooms, $19 and $20; both with bath, furnace, screens and fixtures. Open. Cabany 4454R. (c8)

NEW 3-ROOM FLATS WITH BATH

3903 Lexington av., 3 rooms, bath, all conveniences $19 00
3600 Lexington av., 3 rooms, bath, all conveniences, furnace 19 00
3217 Natural Bridge av., 3 rooms, all conveniences 18 00
3227 Natural Bridge av., 3 rooms, all conveniences 19 00
4487 Natural Bridge av., 3 rooms, all conveniences 18 00
4232 Farin av., 3 rooms, all conveniences 18 00
4416 Lee av., 3 rooms, all conveniences 16 50
4418 Lee av., 3 rooms, all conveniences 16 50
2218 Olive av., 3 rooms, all conveniences 16 00
2649 Armand av., 3 rooms, all conveniences 16 00
FRANCISCUS & KUNTZ, 702 Chestnut st.

FURNISHED HOUSES FOR RENT

FURNISHER HOUSE—12 rooms, in Cabanne; to responsible party; refiller of few boarders. Call Cabany 3788L. (3)
WESTMINSTER PL., 5106—Handsomely furnished house; owner would like to rent with piano. (4)

TO LET—BUSINESS PURPOSES

CAFE, 1012—Small store; right price; fine business location; investigate today. (c62)
CAFE, 1607—Store, 20x50; fine business location; investigate; reasonable. (c62)
CHOUTEAU, 2325—Large store; $9; rooms to let, modern, $4 and $5. Call afternoon, K. Delmar 4064R, also. (44)
DESKROOM—Both phones, use of typewriter, located near 8th and Chestnut sts., reasonable. Box A-164, Post-Dispatch. (c6)
FRANKLIN, 3211-13—Commodious, convenient store room; cellar, yard, toilet, sink; newly painted; $25. (3)
ST. LOUIS, 4356—New store; good location for dry goods, gents' furnishings, millinery, hardware, jeweler, etc.; rent only $18. (4)

GARAGES AND STABLES

BENTON PL., 35—Auto garage; gas, water, stove; $10 a month. (2)
CHOUTEAU, 1437—Large stable; will hold 3 horses and wagons; cheap.

FOR LEASE

BUILDING—For lease; 2-story;

'SMATTER POP

(Even a dog likes to make a splash once in a while.)

Drawn for the Post-Dispatch By C. M. PAYNE

THE JARR FAMILY

Written for the Post-Dispatch
By ROY L. McCARDELL.

Mr. Jarr meets the rescue lady, but not his guests.

MR. JARR sped downtown to the depot as fast as a car would take him.

He was on his way to meet the two Miss Cackleberrys of Peoria, coming to visit his household. The fact that he had never seen either Miss Viola Cackleberry or her sister, Miss Irene Cackleberry, and the fact that the telegram from their mother had in nowise been specific as to what train they were coming on were not the least of the good man's troubles.

However, he rubbed a buckeye that Uncle Henry had given him some weeks before and prayed for propitious luck, success in the second sight and a fortunate outcome in his present venture.

Alas! the buckeye Uncle Henry had bestowed upon Mr. Jarr—for Uncle Henry was of a generous turn in the matter of buckeyes; in fact, he would have given away the whole crop of them—was working as a specific for rheumatism and not as an amulet or talisman. Its functions were purely medicinal; in nowise psychological. Uncle Henry could have told him that.

In the midway he saw two young women gazing irresolutely about, and he went up to them and said:

"I beg your pardon. Are you the Misses Berryoackles of Peoria? I mean the Misses Cockleburr, or whatever it is?"

A portly female with a badge upon her breast bore down upon him and the young women he addressed.

"Do you know this man?" asked the lady with the badge, turning a stony glare upon Mr. Jarr.

"We never saw him before in our lives!" was the reply.

"Ha! A masher!" exclaimed the lady with the badge. "I represent the 'Young-Girls-Traveling-Alone-Protective Society.' Where's a policeman?"

"Oh, please, don't get us any notoriety!" pleaded one of the young women. "We are waiting for our mother to come from a funeral at Belleville. Really, he only asked us if we were somebody!"

"Yes, I'm waiting for my two—ahem! nieces, whom I never saw before!" exclaimed Mr. Jarr. (who wasn't looking for any notoriety, either).

"Where from?" asked the stone-faced matron.

"From Peoria," stammered Mr. Jarr. "Their names?" demanded the inquisitor.

"Cockelheimer—I mean Burrockle—or rather Cacklebuckle. Oh, doggone it! I forget their names.

"Their name? Do you remember THAT?" asked the protective society representative. "This is all very suspicious."

"My name is—er—Rangle—Jenkins Rangle of East Malaria," said Mr. Jarr, taking off his hat and wiping his brow. "Very strange that your hat should have the initials 'E. J.' inside it," said the badgering badge wearer. "However, as the young women have run away—although it would be a good thing for our welfare work if young girls would aid us prosecuting men of your stamp—I'll take your name and address and report it to our headquarters, together with a description of your appearance and your manner of approaching your victims. You always ask them—let me see—yes, I remember now. Your method is to aproach your innocent victims and ask suavely, 'Are you Miss Clackspurr of Peoria?'"

"I tell you"— began Mr. Jarr.

"And I tell YOU," interrupted the stone-faced lady, "that our society spends $200,000 a year in rescue work and in prosecuting men of your type! I advise you to get away from here as quick as you can and mend your ways. Afternoon City pen yawns for you!"

"And it can swallow me whole if I ever come on this sort of a fool's errand again!" snarled Mr. Jarr.

And he hurried him hence.

He Knew What She Meant.

HE Woman: I'll be ready in just one second, dear. The Husband: Then I'll have time to run to the barber's at the corner before we start, love.

QUACK! QUACK!

(It's great to be foolish —Quotation from Eva Tanguay; Revised by T. R.)

Drawn for the Post-Dispatch By MAURICE KETTEN.

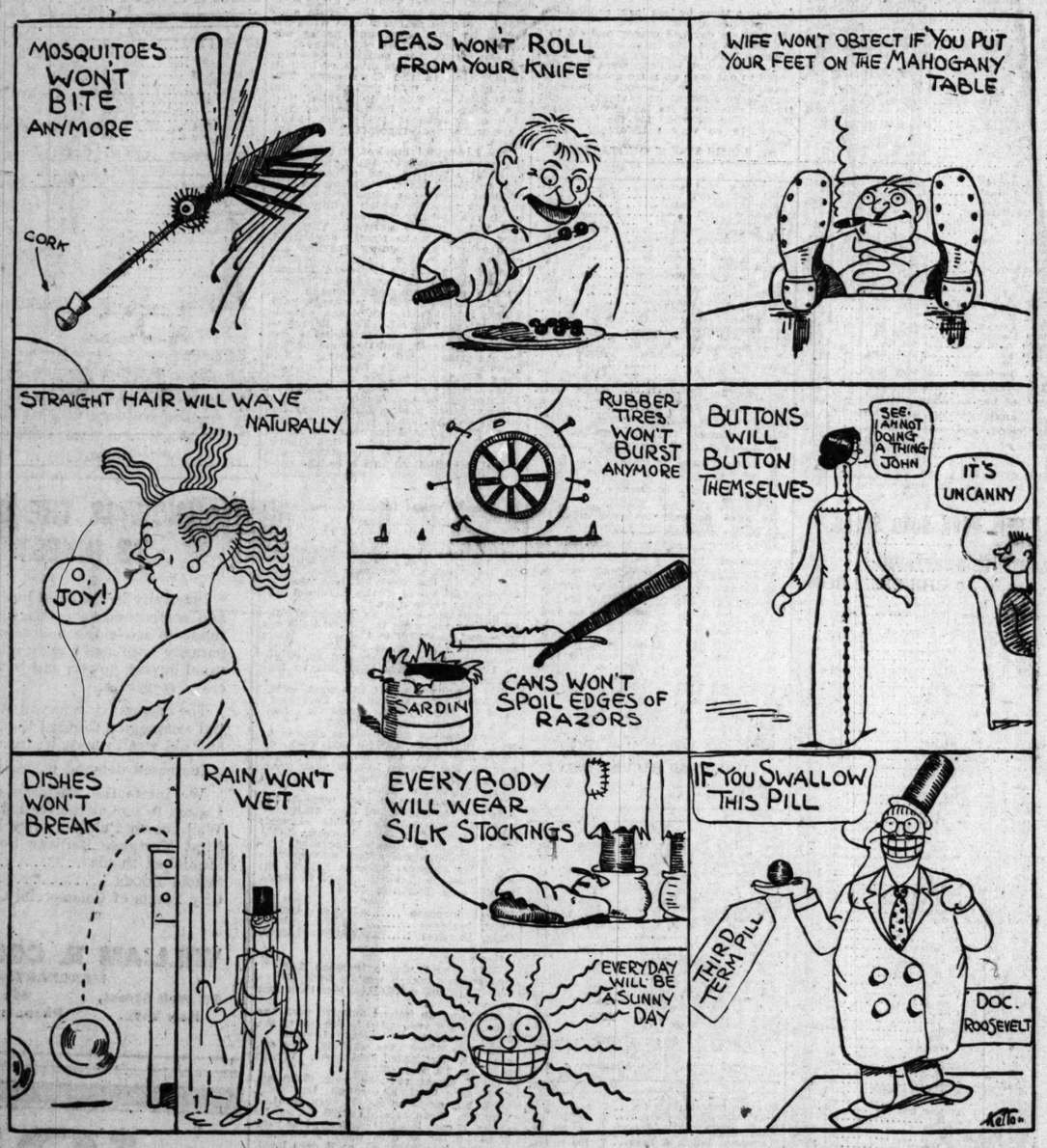

THE VIOLINIST CAME TO GRIEF, BUT SILHOUETTE BROUGHT PROMPT RELIEF

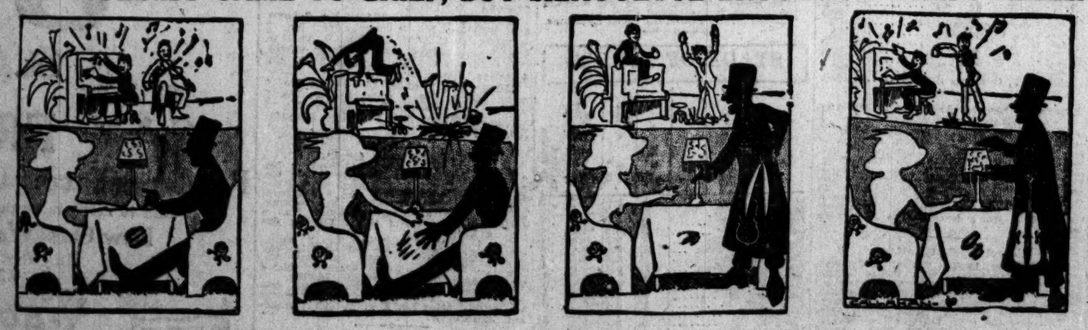

I.
The famous pair at supper sat—
Outdoors, so Sil kept on his hat.
"That music is a dream," said she;
"Tell them to play 'O, Promise Me.'"

II.
Just as Miss Outline grew enraptured
The violinist's chair collapsed.
He fell, and nearly broke his neck—
His Stradivarius was a wreck.

III.
"Too bad!" cried Mr. Silhouette.
"A hoodoo's on this cabaret.
But never mind, I'll solve the riddle,
And get the Wop another fiddle."

IV.
To cut out violin and bow
Only a minute took or so,
And the musicians with a bow
Played "Everybody's Doing It Now."

The Point of View.

BRASSEY: Your wife is a charming woman. I like her style.
Feuder: You wouldn't if you had to pay for it.

The Reason.

"WHY doesn't Jones ever carry an umbrella?"
"Oh, he never dodges anything wet."

Necessary.

WHAT a lot of style the Browns are putting on!"
"Yes; and what a lot of creditors they are putting off!"

Chubby Chulius Caesar (A VICTIM OF THE SYSTEM)

No. 2 in the COMIC Page Series of "Short Cuts to the Classics."

CHULIUS CAESAR was a great man, even if he did part his name on the side. He put the Rubicon on the map and never wrote any letters he couldn't explain, and so, for all the public knew, he was honest.

As a young man Caesar did a lot of traveling, and once while he was 'way up north he sampled some German noodle soup. As an institution Julius thought noodle soup was too noisy for the cultured. So when he went back he invented spaghetti, and his name was made. He got a lot of red ink and three guys that sang in the local barber shop and opened a table d'hote. As a restaurateur everybody said that Jule checked hats better than anybody in Rome.

But one year the spaghetti crop was poor, so Julius thought he'd take a flier in politics. He sauntered out to the Forum one afternoon and made a few verbal assaults upon the people, in which he openly confessed to being an awful nice fellah; and the Romans saw that he pulled his vest down and kept his socks up, so they elected him. And Jule got away with it fine for awhile. He always had a good word for the swell oriole that thumped his typewriter and the picnic in his district was a bird. What more could you ask of a politician?

The trouble came when Jule forgot to divvy with the rest of the gang. There were persistent rumors in the underworld that somebody was going to "get" him. One afternoon while Julius was sitting down at the corner in the back room of the life-saving station, somebody came in and said to him: "Beware of your hide in March." It was St. Patrick's day already, so Jule went right out and got his life insured. It was none too soon. Next morning, when he was hanging around the Forum steps, "Brutus the Brute" and "Stick-Up Mike" Cassius, two noted gunmen, alighted from their taxi, and lacking even manners enough to ask his permission, they injected a couple of stickers into his kitchenette, making Julius "the late Mr. Caesar." Then they got in to their buzz wagon and proceeded toward Sixth av—— (pardon us, we're wandering) toward the Sis Stiletto, and were soon out of sight. Several guardians of the peace who were near were too surprised to move.

Pretty soon the unpleasantness got abroad and "Cleopatra Kid" Antony heard it. Cleo brushed off his tunic for him and he hurried down to the Forum, and says, innocent-like, "What-a-mat?" The crowd wised him up to the situation, and flicking the ashes calmly from his cigarette, Antony stepped up and relieved himself of a little oration that he might still be getting royalties on. When he got through the Romans were yellin' for justice, and Brutus and his companion in crime turned their license numbers on Rome for a hurried getaway.

Meanwhile, Antony and Cleo, who were getting ready to go into "vodeveel," figured that a little publicity would be a good thing, so Antony got together a small army, had a few rehearsals and soon the whole hardware outfit, supers and all, were on the trail.

Brutus and Cassius were safely tucked away reading the newspapers and laughing about it, when Caesar strolled in one night and paid them a formal call. He was all in white and his bones showed like he'd had a double dose of summer boarding house. Brutus swore he'd rather talk to a grand jury, but he couldn't get rid of Caesar until the milk wagons came around.

This little soiree upset Brutus terribly. He figured he could never go back to Rome again and be safe, and to be so far from the white lights was a slow death anyway. So he summoned his valet and gave orders to press his best trousers. When they were done he threw himself across the crease in them and passed out. Cassius thought it was all part of a plot to make him the goat, so he pulled one over on the community and died, too.

It served them all right. Caesar was a good guy. The only mean thing he ever did was to write some commentaries, and wish them on the schoolboys.

WARD KREMER.

High Praise.

UNCLE EBEN JACKSON, an old man from Georgia, journeyed on one occasion all the way to Washington to see Ty Cobb play baseball. Fortunately Cobb came up to expectations, and knocked a home run.

"Dat," exclaimed the old fellow with enthusiasm, "is somethin' mighty few white men kin do, an' no niggers at all!"—The Pop Magazine.

An Oasis of Health and Strength in the Desert of Nervous Exhaustion

Copyright 1911, The Bauer Chemical Co., New York

AWEARIED by exhausting business demands, tired out by trying social duties, fatigued by the hundred and one "big little" things that crop up in day-to-day existence—thousands of men and women find themselves on the verge of nerve exhaustion. They are pilgrims on health's highway—seeking an oasis—something to rejuvenate their nerves and give back that perfect poise and energy that makes effort easy and accomplishment a certainty. This road to health has been traveled by multitudes of men and women who found a grateful oasis in Sanatogen the food-tonic.

From the time that Sanatogen first began its remarkable work in rebuilding nervous systems, it has been the valued ally and aid to thousands of Physicians. Over 15,000 of these men of science—many of world-wide note—have written in praise of Sanatogen as a revitalizer of tired out and impoverished nervous systems.

Sanatogen does its work naturally, without any harmful stimulation. It is a scientific compound of exactly the elements nerves need and must have—purest protein and organic phosphorus. And multitudes of grateful men and women have testified that Sanatogen is the logical, welcome method to combat the debility and langour of overwrought nerves.

Perhaps Sanatogen is just what *you* need for *your* nerves.

This Remarkable Book FREE

We ask you earnestly to get acquainted with Sanatogen. Investigate our claims first if you like, and we are only too glad to have you do so. Ask your doctor about it and in any case write at once for our book. "Nerve Health Regained," written in an absorbingly interesting style, beautifully illustrated and containing facts and information of vital interest to you. This book also contains evidence of the value of Sanatogen which is as remarkable as it is conclusive.

Sanatogen is sold in three sizes, $1.00, $1.90, $3.60

Get Sanatogen from your druggist—if not obtainable from him, sent upon receipt of price.

THE BAUER CHEMICAL COMPANY 32-N IRVING PLACE NEW YORK CITY

Sir G. Parker, M. P., The eminent novelist, writes from [illegible]: "Sanatogen is to me a true food-tonic, the nerves' [illegible] energy and giving true to the overworked brain mind."

John Burroughs, The distinguished [illegible] and author, writes: "I am sure I have greatly benefited by Sanatogen. My sleep is 50 per cent better than it was a year ago, and my mind and strength are much improved."

Arnold Bennett, The famous novelist writes: "The tonic effect of Sanatogen on me is simply wonderful."

Prof. Thomas B. Stillman, M. E., Ph. D., The well-known research chemist of Stevens Institute, writes: "The chemical notes of the constituents of Sanatogen is a true scientific combination of the highest skill in the formation of a product containing phosphorus in organic phosphate condition and so combined that digestion and assimilation of Sanatogen are rendered complete with greatest ease."

Charles E. Hughes, Rear Admiral, U. S. Navy, writes: "After a thorough trial Sanatogen, I am convinced of its merit as a food and tonic of its beneficial effects more than [illegible]."

Hon. J. W. Kern, U. S. Senator from Indiana writes: "As a restorative or tonic, Sanatogen has been of real benefit to me. It is true that this opinion is deserving of all the praise that has been bestowed upon it."

...ley Denies He Promised, Electors Thought He Did

...OV. HADLEY: The move... ment to induce the electoral nominees to sign the agree... nt was started two months ago, ... dropped because it was consid... d impracticable. State Chairman ...vins, after his election, heard of ... plan and tried to revive it. I fur... shed him a copy of the proposed ...greement, but he abandoned it a ...week ago, having come to the con...clusion that it was not feasible.

I never gave anybody to understand that if the agreement was signed by all the electoral nominees that I would support President Taft.

After the publication of reports 10 days ago that I was seeking by means of this agreement, to put myself in line for the presidency, I told Chairman Elvins to drop it. I did not originate the plan.

CHAIRMAN ELVINS: Gov. Hadley asked me to get the three electors from St. Louis and the elector from my district, Dr. Gay, to sign the agreement. **It was my understanding** that if the electors would sign the agreement **Gov. Hadley and his appointees would come out and work for Taft's election.** He did not make the positive statement that this would be done, but said it would make it easier for him to do it.

LOUIS P. ALOE: As one of the St. Louis electors, I was the first to sign the agreement. A letter from Gov. Hadley was attached to it. I did not read the letter, but **I understood if we signed the agreement that Gov. Hadley would come out for Taft.**

JOHN J. LAHIY, elector for Twelfth District: This agreement was first sprung on me at Jefferson City, Aug. 5. I signed it 10 days ago upon the **understanding that Gov. Hadley would come out for Taft when the electors all agreed to it.**

POST-DISPATCH'S DAILY RECORD OF MARKETS

FOREIGN POLITICAL NEWS CHECKS RISE IN STOCKS

Trouble in the Balkans Makes for an Uncertain Price Movement—Final Figures, However, Show Only Small Changes.

By Leased Wire From the New York Bureau of the Post-Dispatch.

NEW YORK, Oct. 1.—The Evening Post in its copyrighted financial review today, says: "Following the check applied to the speculative spirit by yesterday's high call money rate, the stock market was subjected to another test today. There were in fact two distinct incidents of the day which would naturally have worked against Stock Exchange values. One was the "Balkan war scare," the other the Treasury's positive announcement that it would not undertake to relieve the money stringency through special deposit of public funds in the banks.

The War Scare.

"As regards the 'war scare,' most observant people will probably take the intimations calmly and await developments. Wall street has passed through abortive political alarms of this sort pretty often in the past, and among the lessons which it has learned from such experience is that a sudden outcry over imminent foreign war is apt to be raised at precisely the moment when English and Continental stock exchanges are ready for a break.

"Prices broke violently enough on those markets today; but just how much of the weakness was due to 'the Balkans' and how much to the unexpectedly heavy drafts by New York on the European money markets is perhaps debatable.

"The Treasury's announcement, as it was first given out, appeared to indicate the Secretary's purpose neither to throw Government surplus moneys into the market now, nor to do it at any later moment in the season. Such a declaration would have been most unwise, since neither Washington nor Wall street can as yet foresee the exact nature of the next two months on the money market.

"Later dispatches, however, modified the statement, affirming that, while the present situation in the Treasury's opinion, does not demand such action, the policy for the future must be determined by the progress of events.

"In this the Secretary's view accords, on the whole, with that of the banking community—especially in vie wof the fact that the very tight money market, thus far in the week, may have been due primarily to the quarter-end settlements.

Early Market Lower.

"Opening with prices ½ to 1 point lower for active shares—a reflection of the European market's commotion—the stock market recovered half a point or more in the early trading, then dropped back at midday to lower prices than before. In the afternoon, however, the general tendency was towards recovery, though the market closed in considerable irregularity.

"The call money market continued at high rates, 7 per cent being touched in the early afternoon. Among the other interesting news, announcements of the day was the Pennsylvania Railroad's statement of August earnings. The net receipts were not only 18 per cent above the same month in 1911, but broke all August records.

"New York Central's gross earnings for the month made a similar comparison, but its net was slightly less than a year ago."

New York Stock Quotations

Reported daily for the Post-Dispatch by G. H. Walker & Co., 307 N. Fourth st.
NEW YORK, Oct. 1.

STOCKS.	Open	High	Low.	Close
Am. Can com.	43⅜	44⅝	43¼	44
Am. Can pfd.	123¼	124	122⅝	124
Amal. Copper	90⅜	91	90⅛	90⅝
Am. C. & F. com.	62⅞	63½	62⅝	62¾
Am. C. & F. pfd.	115⅞			118½
Am. Cotton Oil	56⅝	57⅜	56⅝	57¼
Am. Loco. com.	45			45
Am. Sm. com.	80⅛	80⅞	80¼	80½
Am. Beet Sugar	75	75½	74½	74⅝
Am. Sugar	127½			127½
Am. Ice	22¾			23¼
Am. Telephone	144	144½	144	144½
Am. Tobacco	270½	272	270	279
Am. Tob. pfd.	105			105
Am. Snuff	189			189
An. Copper	46¼	46⅝	46¼	46⅛
Atch. com.	109⅝	109⅞	109⅝	109⅝
B. R. T.	90⅜	90⅞	90⅜	90⅝
B. & O.	108⅝	109¼	108¼	109
Can. Pac.	276¼	279⅜	276¼	278⅜
Cen. L. com.	32¼	32⅝	32½	32½
C., M. & St. P. com.	109⅜	111⅝	109⅜	111¼
Chi. N. W.	141⅜	142¼	141⅛	142¼
Chino Copper	43⅞	43⅞	43⅝	43⅝
Colo. F. & I.	41	42¼	41	42¼
C. & O.	82¼	84⅜	82¼	84
Del. & H.	171¼			171¼
Erie com.	37⅜	37⅝	37⅜	37⅛
Erie 1st pfd.	55¼	55½	55	55
Erie 2d pfd.	45¼			45¼
General Electric	163¼	163½	162⅞	163¼
Gt. Northern pfd.	141	141⅜	140⅝	141¼
Gt. Northern Ore	50¼	51¼	50¼	51¼
Interboro Met. com.	20¼	20¼	20¼	20¼
Interboro Met. pfd.	60⅝	60⅝	60¼	60⅝
Int. Harvester	123	123	122⅜	122⅜
K. C. Sou. com.	30¼	30⅝	30¼	30⅝
L. & N.	162⅞	163¼	162⅜	163¼
Lac. Gas	105¼			105¼
Lehigh Valley Ry.	172⅝	173⅛	172⅜	173
Liggett & Myers	216	217⅝	216	217¼
Mex. Pet.	82⅝	82⅝	82⅝	83½
M., K. & T. com.	30⅜	30⅝	30⅜	30⅝
M., K. & T. pfd.	65			67
Missouri Pacific	45¼	46	45¼	45⅝
M. St. P. & S. S. M.	148⅝	149¼	148⅝	148⅞
Miami Copper	29½	29⅝	29⅛	29⅝
North American	83			85
Nev. Lead com.	64⅜	65⅝	64½	65
Nevada Cons.	23⅝	23⅝	23⅜	23¼
North. Pacific	128⅛	129¼	128⅛	129
N. Y. Central	117¼	118	117	118
N. & W. com.	116½	116⅝	116	116⅝
Pac. Mail	36	36⅛	35⅝	36
Pennsylvania	124⅜	125	124⅜	124⅝
Reading com.	170⅛	171⅝	169¾	170⅝
Rep. I. & S. com.	33	34	33	33⅝
Rep. I. & S. pfd.	92			92
Reading com.	173	174⅛	173	174⅛
Rock Is. com.	28¾	28⅞	28⅛	28⅝
Rock Is. pfd.	56¼	56⅝	55⅝	56⅜
Sloss-Sheffield.	58½			58½
Sou. Pac.	113¾	114	113¾	113⅞
Sou. Ry. com.	31¼	31¾	31¼	31⅝
St. L. & S. F.	25¼	26	25⅛	26
St. L. & S. F. 2d pfd.	37½			37½
St. L. S. W. pfd.	70			71
Tenn. Copper.	45⅝	46	45½	45⅝
Texas Pacific.	25¼	26	25½	26
Toledo com.	14½			14½
Toledo pfd.	31¼	31⅝	31¼	31⅝
U. P. com.	174⅜	175¾	174¼	174⅞
U. S. Steel com.	79¼	79½	78⅞	79
U. S. Steel pfd.	116	116¼	116	116¼
Utah Copper	65½	66¼	65½	65⅝
Va.-C. C.	47½	47⅞	46⅞	46⅞
Wabash com.	5¼	5¼	5	5⅛
Wabash pfd.	15⅜			15⅝
Westinghouse	58⅝	58¾	58⅞	58⅝
Western Union	81⅝	81⅞	81⅝	81⅝
Woolworth com.	58⅝	59⅜	58⅝	59⅜
Woolworth pfd.	111½	113⅝	111½	113⅝
Lake-Wiles com.	43	43½	43	43½
Loose-Wiles pfd.	102⅝			102⅝

Sales to noon, 311,800 shares.
Sales to 2 p. m., 499,900 shares.

NEW YORK BOND SALES.

1,000 Dis. 5s ..... at 74¼
1,000 R. I. 4s ..... at 69⅝
1,000 U. S. Steel 5s ..... at 102⅜
2,000 C. C. C. 4½s ..... at 99½
4,000 Ray 6s ..... at 129
1,000 Chicago S. W. 4s ..... at 76½
1,000 Erie cv. 4s ..... at 88
1,000 St. Paul cv. rct. ..... at 105⅞
1,000 Lk. Steel 1918s ..... at 95
1,000 Atlantic C. 5s ..... at 93¾
5,000 Clev. Cinn. Chgo. St. L. 4s (1936) ..... at 96½
1,000 B. R. T. 4s ..... at 91½
1,000 R. I. rfg. 4s ..... at 87½
1,000 B. R. T. 4s ..... at 90⅝
5,000 Union cv. 4s ..... at 103⅞
5,000 Col. Ind. 5s ..... at 85¼
1,000 Beth. Steel 5s ..... at 98⅝
6,000 N. Y. City 4½s ..... at 100⅝
1,000 Int. Met. 4½s ..... at 83½
2,000 Amn. Ice 6s ..... at 77
2,000 Dis 5s ..... at 74⅝
10,000 So. Ry. 4s ..... at 78⅞
2,000 Atch. cv. 5s ..... at 109¼
5,000 So. Pac. rfg. 4s ..... at 93⅝
20,000 L. & N. 4s ..... at 98
1,000 Tex. N. O. cv. 4s ..... at 100⅜
3,000 Nor. Pac. 4s ..... at 98½
1,000 Frisco rfg. 4s ..... at 78⅞
1,000 Lig. Myers 5s ..... at 96
6,000 So. Ry. 5s ..... at 106⅝
1,000 R. I. 4s ..... at 69⅜
3,000 N. Y. City Ry. 4s ..... at 77½
4,000 Atch. 4s ..... at 97⅝
5,000 Wis. Cen. 4s ..... at 91½
1,000 Denver rfg. 4s ..... at 82⅞
1,000 Erie cv. 4s ..... at 88
3,000 Rubber 6s ..... at 103⅝
1,000 Int. Met. 4½s ..... at 81½
1,000 Southern Railway 4s ..... at 78
1,000 N. Y. City 5s ..... at 54½
6,000 Third Avenue new 4s ..... at 81½
5,000 Erie cv. B. ..... at 79⅝
1,000 Colo. Ind. 5s ..... at 85¼
2,000 Norfolk 4s ..... at 97⅝
1,000 Liggett & Myers 7s ..... at 120¼
2,000 Southern Ry. rfg. 4s ..... at 93½
5,000 Rep. of Cuba 5s ..... at 103
25,000 Int. Met. 4½s ..... at 81½
2,000 B. & O. 4s ..... at 96⅝
1,000 R. I. 4s ..... at 69½
7,000 Smelters Sec. 6s ..... at 105⅜
1,000 C. & O. 4½s ..... at 99⅞
1,000 Lake Shore 4s (1931) ..... at 92
1,000 Iowa Central 4s ..... at 81
1,000 T. C. rfg. 4s ..... at 87⅜
5,000 C. & O. 4s ..... at 95⅜
1,000 N. & W. 4½s ..... at 94¼
1,000 U. S. Steel 5s ..... at 102
1,000 N. Y. City 4½s (1960) ..... at 100⅝

American Stocks Are Easier on the London Market.

LONDON, Oct. 1.—The Balkan situation caused a unsettled and heavy opening on the Stock Exchange and Continental and local selling brought about a general decline, especially in speculative stocks. Canadian Pacific suffered most of the Americans. The new Chinese loan sold at 1½ discount and consols lost three-sixteenths. The market closed rather steadier, especially the American section, which hardened on New York buying.

Wool Market Active.

BOSTON, Oct. 1.—The market for domestic wool continues active, with values holding firm and inquiry running through nearly all grades. Original Montanas are in demand, with prices ranging from 23¼c to 25c, while other territory wool is slightly lower. Sales of Texas wools have fallen off somewhat, but good lots of 12 months have changed hands recently. California wool is dull and pulled wool is said to be firmer.

New York Produce.

NEW YORK, Oct. 1.—Butter firm; receipts, 12,917 tubs; creamery held extras, 30¼@31c; process extras, 27@27½c.

Cheese firm; receipts, 4722 boxes; State whole milk, colored specials, 17@17½c; white, 17c.

Eggs steady and unchanged; receipts, 14,811 cases.

Live poultry—Dull; Western chickens, 13@13½c; fowls, 13½@13c; turkeys, 16c. Dressed poultry—Irregular; fresh killed Western chickens, 14@20c; fowls, 10@17c; turkeys, 10@17c.

Sheep Market Heavy.

CHICAGO, Oct. 1.—Sheep receipts were heavy. Prices were irregularly lower. Prime sheep, $4@4.10; good lambs, $6.50@6.90. Hogs were 5c higher; bulk, $8.40@8.80. Cattle trade was nominally steady.

COMMERCE STOCK WEAKER ON THE LOCAL EXCHANGE

Price Yields $4 Per Share to $150; Other Issues Are About Steady.

ST. LOUIS CLEARING HOUSE STATEMENT

	Clearings.	Balances.
Today	$12,277,296	$1,302,243
Last week	11,902,760	901,150
Increases	$374,536	$311,093

National Bank of Commerce stock developed selling pressure and weakness on the local exchange Tuesday, transfers being recorded at $150 as the session closed, against early sales at $154 and $154.50. The stock sold Monday at $154. During the trading more than 300 shares changed hands on and off the floor. At the close $150 was bid for the issue without offers.

Other bank stocks were about steady, with Title Trust firm at $76.50 bid and offers at $77. Commonwealth Trust was offered at $100 without bids.

The traction securities were quiet, with United Railways 4s ¼ point higher at $76.50 and $76.75 and the preferred steady around $44. The miscellaneous and bond lists showed no important price changes.

Local Money Market.

The day's incidents did not carry any particularly new features. Shipments of currency to out-of-town points simply continued as days to a more or less local proposition. Interest quotations were as per cent on demand money and 5½ to 6 per cent on two and three months loans. Some outside funds were offered at the latter rate, but lenders were not disposed to cut even on large amounts. One trust company in September gained a very large amount of savings deposits totally offsetting its loss by increased loans. The situation for the most part seems to be very satisfactory at St. Louis.

ST. LOUIS STOCK QUOTATIONS.

	Bid.	Asked.
Nat. Bank of Commerce	150	
Third Nat. Bank	265	
Commonwealth Trust	.....	100
Mercantile Trust	.....	356
St. Louis-Union Trust	.....	496
Title Guaranty Trust	76½	77
United Railways preferred	.....	44
do 4s	76¼	76½
St. L. & Sub. general 5s	.....	89¾
Lindell Railway 4½s	.....	97½
E. St. L. & Sub. preferred	.....	72
do 5s	.....	97½
Toledo Home Tel. 5s	.....	99¼
American Cen. Insurance	.....	150
St. L. Cotton Compress	40½	.....
Ely-Walker first preferred	101	.....
do second preferred	75¼	78
International Shoe common	.....	92¾
Westinghouse A. A. & S. C.	.....	3
Central C. & C. common	87½	.....
Consolidated Coal	.....	20
Granite-Bi-Metallic	87½	45
Center Creek	.....	2
Am. Bakery common	53	.....
Eisenstadt preferred	104	.....
Laclede Gas. Assn.	.....	100½
National Canday common	15¼	13¾
Chicago Ry. Equipment	84¾	86
Wagner Electric	128	.....
City of St. L. 3½s	93	94

BETWEEN SESSIONS.

20 National Bank of Commerce at 154.
10 National Bank of Commerce at 154½.
25 National Bank of Commerce at 154½.
20 National Bank of Commerce at 154½.
10 National Bank of Commerce at 154½.
75 United Railways preferred at 44.
50 United Railways preferred at 44.
5 United Railways preferred at 44.
25 United Railways preferred at 44.
$1000 United Railways 4s at 76¾.

SINGLE SESSION.

25 National Bank of Commerce at 153.
25 National Bank of Commerce at 152.
25 National Bank of Commerce at 152.
10 National Bank of Commerce at 152.
25 National Bank of Commerce at 150.
2 National Bank of Commerce at 150.
2 National Bank of Commerce at 150.
15 National Bank of Commerce at 150.
25 National Bank of Commerce at 150.
25 National Bank of Commerce at 150.
10 National Bank of Commerce at 150.
2 National Bank of Commerce at 150.
2 National Bank of Commerce at 150.
20 National Bank of Commerce at 150.
10 National Bank of Commerce at 150.
10 Union Sand & Material at 77.
6 Union Sand & Material at 74.
2 Union Sand & Material at 77.
$4000 United Railways 4s at 76¾.
$1000 United Railways 4s at 76¾.
$2000 United Railways 4s at 76¾.

UNLISTED SECURITIES.

Reported daily by the Altheimer & Rawlings Investment Co., 207 N. Broadway.
ST. LOUIS, Oct. 1.

STOCKS.	Bid.	Asked.
Beth Steel Co. 5 pct. bonds	88¼	89
Doe Run Lead	70	74
Gen. Baking Co. 6 pct. bonds	97½	99
Hart Schaffner & Marx com.	40	45
Ill. Traction System com.	53	.....
Ind. Breweries Co. 6 p. c. bds	43	45
do pfd	.....	9
A. B. Kirschbaum Co. com.	37	39
Manhattan Shirt Co. com.	66½	68½
*May Dept. Stores Co. com.	82	83
St. Joseph Lead	8¾	8¾
St. L., R. M. & P. com.	35	40
do pfd	60	70
*do bonds	.....	82
Baden Bank	110	.....
Broadway Savings Trust	155	.....
Cass Av. Bank	118	125
Central National Bank	127	.....
Gravois Trust Co.	180	185
Ill. State Trust, East St. L.	120	130
N. St. Louis Savings Trust	108	110
Savings Trust Co.	140	145
Union Station Bank	60	.....
Wellston Trust (par val. $50)	60	.....

*Listed on the New York Stock Exchange.

PREFERRED STOCKS.

Reported daily by the Altheimer & Rawlings Investment Co., 207 N. Broadway.

STOCKS.	Rate.	Bid.	Asked.
J. I. Case T. M. Co.	7	100	101
Emerson Brantingham Co.	7	102	102½
Hart Schaffner & Marx	7	98¼	99
A. B. Kirschbaum Co.	7	97	98
Robt Bakery Co.	7	97	98
*Loveman, Joseph & Loeb	7	100	101
Manhattan Shirt Co.	7	101	101½
**May Dept. Stores Co.	7	105¼	106¼
M. Wood Jaccard & King Jewelry Co.	7	90	93
Merrell Drug Co.	7	110	111

*Purchasers are required to pay accrued interest from last dividend date.
**Listed on the New York Stock Exchange.

STAGE OF RIVERS

STATIONS.	Flood Stage in Feet.	Last 24 hrs. in Feet.	Change in 24 Hours, in Feet.	Rainfall.
Pittsburg, Pa	22	3.2	—0.6	.00
Parkersburg, W. Va.	35	5.2	—0.1	.00
Cincinnati, O	50	15.7	—0.6	.00
Louisville, Ky	28	10.3	—0.3	.00
Nashville, Tenn	40	8.0	—0.6	.00
Chattanooga, Tenn	33	3.8	—0.6	.00
Florence, Ala	25	2.1	—0.2	.00
Johnsonville, Tenn	14	3.4	—0.1	.00
Evansville, Ind	37	7.5	—0.3	.00
St. Paul, Minn	14	4.4	—0.1	.00
Dubuque, Ia	22	4.4	—0.1	.00
Davenport, Io	15	4.0	—0.1	.00
Galland, Io	9	3.6	—0.1	.00
Keokuk, Io	15	5.9	—0.1	.00
Hannibal, Mo	13	4.8	—0.3	.00
Peoria, Ill	12	10.6	—0.1	.00
Beardstown, Ill	19	8.0	—0.3	.00
Grafton, Ill	23	6.4	—0.3	.00
Sioux City, Io	20	4.2	—0.1	.00
Omaha, Neb	19	8.0	—0.3	.00
St. Joseph, Mo	12	7.8	—0.1	.00
Kansas City, Mo	22			.00
Glasgow, Mo	25			.00
Boonville, Mo	25	9.0	0.0	.00
Hargville, Mo	20			.00
Arlington, Mo	16			.00
Hermann, Mo	20	7.4	0.0	.00
St. Louis, Mo	30	7.0	—0.3	.00
Chester, Ill	30	7.6	—0.3	.00
Cairo, Ill	40	12.9	—0.1	.00
Memphis, Tenn	20	11.3	—0.1	.00
Ft. Smith, Ark	22	2.5	—0.2	.00
Little Rock, Ark	23	3.6	—0.2	.00
Vicksburg, Miss	45	11.4	—0.1	.00
Shreveport, La	29	0.2	—0.4	.00
New Orleans, La	15	0.0	+0.4	.00

0 Rise, —Fall.
Stage below 1.5 feet.
In St. Louis district.
The rivers in the St. Louis district will not change much.

WAR SCARE GIVES BULLS CONTROL IN GRAIN PIT

Wheat Prices Close About One-Half Cent Higher on Prospects of Trouble in the Balkans—Corn Is Quiet.

TUESDAY'S COMPARATIVE FUTURE QUOTATIONS.

Reported by St. Louis Merchants' Exchange.
ST. LOUIS, Oct. 1.

	Opening.	High.	Low.	Close.	Close Monday.	Close Last Year.
DECEMBER WHEAT.						
St. Louis	91¼@⅞	91⅝@⅞	91¼@⅝	91⅝@⅞	91b	97⅜a
Chicago	90½@⅝	90⅝	90⅝	90⅝a	⅞@90	97⅛@⅜
New York	98½	98⅝	98½	98⅝	98¼@¾	.....
Kansas City	85	85½@⅝	85	85⅝	84⅝a	98½
Minneapolis	88½	88⅝	88¼	88¼@⅜a	87⅞@⅞b	108¼
Toledo	109½	109⅝	109½	109⅝	108⅝	99⅛
MAY WHEAT.						
St. Louis	93¼@⅜	¼@96b	95⅛@⅜	95⅝@⅞b	95¼a	102⅜@⅝b
Chicago	95¼@95	95⅝@⅞	95	95¼@⅝a	94⅜	103⅝@⅞
New York	89¾@⅞	89¾@⅞	89½	89¾b	89¼@⅝a	102⅝a
Minneapolis	93¼	93¾@⅞	93½	93⅝b	92¾@⅞b	112¼@⅝a
Toledo	113½	113½	113⅝	113½a	112⅝	103¼
DECEMBER CORN.						
St. Louis	49¾@49¾	49⅞	49¾@49¼a	49¾@¼a	49¾a	63
Chicago	52⅛@52⅝	53	52⅝	52⅝@½b	52¾b	64¾@⅛b
Kansas City	48	48¼@48¾	⅞@48	⅞@48 b	48@48¼b	61¾@¾a
MAY CORN.						
St. Louis	50⅝	50¼b	50¾@50¼a	50¾@¼a	50¼@¾b	64¾b
Chicago	52¾@¾	53⅛	51⅞	⅞@52b	52⅜@⅝	65⅛b
Kansas City	48¾	48⅝	48¾b	48¾@⅝a	48¾@¾b	64@64¼b
DECEMBER OATS.						
St. Louis	.....	.....	31⅜b	31⅜b	31⅜b	48¼b
Chicago	31⅝@31⅞	31⅞	31⅜b	31⅜b	31⅜b	47¾@48⅛
MAY OATS.						
St. Louis	33⅝	33⅝	33⅜b	33¼	33⅝	50¼a
Chicago	34¼@34	34⅜	34 b	34@34¼	34	50¼a

The war cloud in the Balkans caused a mild scramble of shorts in the wheat market Tuesday, and prices rose about ¾c before the furore subsided. Foreign markets also were affected by the news, and prices advanced rather sharply at Liverpool.

Aside from the political developments there was not much of bullish nature in the day's news. The weather map was perfect for the movement of wheat to market, but the receipts in the Northwest of only 1181 cars, against 1611 last year, were rather disappointing to the bears.

The Liverpool market at the opening was affected by the unfavorable political situation and prices were ⅝d to ¾d higher. Following the opening there was some pressure on the near months, which declined ¾d on the generally favorable weather and large native arrivals. The distant months were firmly supported, and after the opening further advanced ½d to ⅝d with December leading. There is an improved demand for Canadian and American wheat with a good reported demand for Russian wheat, which is firmly held. There is generally increased outside speculative support. The Liverpool visible showed an unexpected decrease this week, and the spot market for American grades was firm. The Continent is bidding freely for cargoes arriving.

Liverpool corn opened irregular at ¼d decline to ¼d advance and later the American grades for January declined an additional ¼d on freer offers. Plate for December advanced ¾d after the opening on the firmer Plate offers and the unfavorable political situation. At 1:30 p. m. the tone was irregular with American mixed ½d lower and Plate ⅝d higher than yesterday.

Liverpool wheat futures closed ½d to 1d higher, corn unchanged to ⅛d higher. Berlin wheat, ¾c up, and Antwerp unchanged.

Minneapolis wheat cars totaled 253, last week 407, last year 511. Duluth had 379, last week 472, last year 381. Winnipeg had 556, last week 532, last year 719. Minneapolis wheat stocks increased 340,000 bu for three days.

Chicago wheat stocks increased 637,000 bu for the week to 5,574,000 bu. Corn increased 379,000 bu to 1,260,000 bu. Oats decreased 305,000 bu, to 2,201,000 bu. Contract wheat stocks increased 355,000 bu, to 2,087,000 bu. Corn 96,000 bu, to 116,000 bu.

The European wheat this week is 72,463,000 bu; decrease, 1,840,000. Last week, 74,303,000 bu; increase, 2,064,000. Last year, 83,100,000; increase, 800,000.

The Canadian wheat visible showed 4,406,000 this week, 4,430,000 last week, 2,864,000 last year. Oats 951,000 this week; 2,461,000 last week; 5,086,000 last year. Barley 481,000 this week; 555,000 last week; 324,000 last year.

Total clearances of corn were 56 bu, oats 9000 bu, wheat and flour 646,000.

Bradstreet's world's visible showed: Wheat east of Rockies, increase, 1,436,000 bu; west of Rockies, increase, 749,000 bu; Europe and afloat, decrease, 1,200,000 bu; Canada, increase, 2,175,000 bu; total increase, 2,460,000. Corn, increase, 840,000; oats, increase, 872,000.

	Last Wk.	Last Yr.
Wheat, increase	6,768,000	4,069,000
Corn, increase	713,000	*640,000
Oats, increase	3,873,000	*2,388,000

*Decrease.

With wheat visible increase 2,460,000, Bradstreet's makes world's total visible now 126,650,000, or 26,821,000 less than last year.

The Mexican import duty on corn has been further suspended to the end of the year, according to Chicago advices.

Chicago wheat cars were 236, corn 494, oats 528. Estimated tomorrow: Wheat 84, corn 273, oats 326.

Local wheat receipts were 62,400 bu, or 55 cars local, 16 through; last year, 85,563 bu, or 28 sacks, 33 cars local, 5 through. Corn receipts 12,695 bu, or 118 sacks, 16 cars local, 11 through; last year 57 600 bu, or 39 cars local, 9 through. Oats receipts, 98,800 bu, or 39 cars local, 13 through; last year 78,200 bu.

Quote No. 2 red wheat, $1.05@1.06¼; No. 3 red, 96¼@$1.02; No. 4 red, 87@94c; No. 2 hard, 89¼@93c; No. 3 hard, 88@90c.

Quote No. 2 corn, 69¼c; No. 3 corn, 68¾@69¼c; No. 4 corn, 68c; No. 2 yellow, 69¾@70¼c; No. 3 yellow, 69c; No. 4 yellow, 68c n; No. 2 white, 75¼@76c; No. 3 white, 72@73¼c; No. 4 white, 69c n.

Quote No. 2 oats, 33@34¼c; No. 3 oats, 32c n; No. 4 oats, 31c n; No. 2 white, 35c; standard, 34@35c; No. 3 white, 33@34c; No. 4 white, 32@33c. No. 2 rye, 72c.

Chicago Cash Grain.

Quote No. 2 red wheat, $1.06@1.04; No. 3 red, 93c@$1; No. 2 hard, 90@92¼c; No. 3 hard, 88@90c; No. 1 Northern, 92¼@93½c; No. 2 Northern, 88@92c; No. 3 Northern, 86@89c; No. 2 spring, 86@89c; No. 3 spring, 85@88½c; No. 4 spring, 78@81c; velvet chaff, 86@91c; durum, 80@87c.

No. 2 corn, 67¼@67½c; No. 3 white, 67¼@67½c; No. 4 white, 67¼@68c; No. 2 yellow, 67¼@67½c; No. 3 yellow 67@68c; No. 4 yellow, 66@66c.

No. 2 oats, 31¼@31¼c; No. 2 white, 33¼@34c; No. 3 white, 31¼@32c; standard, 32¼@33½c.

CHICAGO PROVISIONS

	Open.	High.	Low.	Close.
PORK				
Oct.	$18.40	$18.50	$18.40	$18.50
Jan.	18.30	18.50	18.30	18.47
LARD.				
Oct.	11.05	11.15	11.02	11.15
Jan.	10.57	10.60	10.57	10.60a
RIBS.				
Oct.	10.50	10.62	10.57	10.60a
Jan.	9.82	9.87	9.82	9.87

Sugar Market Steady.

NEW YORK, Oct. 1.—Raw sugar steady; muscovado, 89 test, 3.87c; centrifugal, 96 test, 4.17c; molasses, 89 test, 3.42c. Refined steady.

Primary Receipts and Shipments

Reported by St. Louis Merchants' Exchange.
ST. LOUIS, Oct. 1.

RECEIPTS.

	Wheat.	Corn.	Oats.
St. Louis	86,604	32,695	98,800
Chicago	272,400	470,000	720,000
Minneapolis	250,950	3,060	3,312
Kansas City	158,400	7,200	17,000
Milwaukee	74,750	15,320	73,800
Duluth	78,400		20,300
Omaha	22,800	13,200	60,000
Toledo	19,000	26,500	30,000
Peoria	5,000	45,867	52,000
Indianapolis	4,800	140,500	64,000
Detroit	2,000	9,300	19,500
Total primary	1,718,104	757,672	1,128,822

SHIPMENTS.

	Wheat.	Corn.	Oats.
St. Louis	82,370	50,280	77,010
Chicago	67,800	632,750	865,000
Minneapolis	190,670	1,420	52,080
Kansas City	108,000	6,000	20,400
Milwaukee	79,640	7,080	71,200
Duluth	300,227		68,000
Omaha	56,000	11,000	55,500
Toledo	1,000	3,000	32,500
Peoria	3,000	16,200	36,000
Indianapolis	6,000	1,200	10,500
Detroit		4,050	1,500
Total primary	1,495,107	735,080	1,279,890

Metal Markets.

NEW YORK, Oct. 1.—Copper firm; standard spot, $17.25 bid; Oct. and Nov., 17¼@17⅜c; Dec., 17¼@17⅝c; electrolytic, lake, 17.62½@17.87½c; casting, 17.25@17.37½c. Tin weak; spot, $30@30.40; Oct., $29.95@30.35; Nov., $29.65@30. Lead firm, $5.10 bid. Spelter firm, $7.60@7.75. Antimony firm; Cookson's, $9.87½. Iron firm and unchanged.

LOCAL WAREHOUSE STATEMENT

	This Year	Last Year.
Stock on hand Sept. 1	3,907	2,585
Net receipts since Sept. 1	320	1,014
Net receipts today	2	2
Net shipments since Sept. 1	1,930	1,453
Net shipments today	2	.....
Gross receipts since Sept. 1	2,327	2,211
Gross receipts today	151	244
Gross receipts since Sept. 1	3,514	4,664
Gross shipments today	300	227
Gross ship'ts since Sept. 1	3,124	3,000

LIVERPOOL, Oct. 1.—Cotton spot in increased demand; prices easier; middling fair, 6.86d; good middling, 6.73d; middling, 6.47d; low middling, 6.27d. Sales, ord